



The SIDELINES

VOICE OF MTSU, THE UNIVERSITY OF INDIVIDUAL OPPORTUNITY



Vol. 39—No. 15

Middle Tennessee State University, Murfreesboro, Tennessee

Tuesday, February 15, 1966

Miss Midlander Chosen Thursday



The second annual Miss Midlander pageant will be presented at eight o'clock on Thursday evening, February 17 in the Dramatic Arts building.

This year's pageant features thirty-nine campus lovelies in competition for the title of Miss Midlander. These girls will be judged on their showmanship of grace, poise, beauty, and personality.

Contestants will be seen during the evening when modeling campus wear, in swimsuit competition, and the formal dress revue. A preliminary judging will be made, leaving the top ten contestants vying for the title. The girls will select a Miss Congeniality among themselves who will be presented during the evening.

Judging the pageant will be well known personalities from the Nashville area. They are Mr. and Mrs. John T. Benson III, Benson Printing Co., Miss Pam Parker, fashion co-ordinator, Castner-Knotts', and Mrs. Barbara Moore, WSM radio and television, Nashville.

Dave Overton, popular television and radio announcer, will serve as master of ceremonies for the pageant. Professional and local campus entertainment will be provided. Joe Kincaid, who has worked with the last several Miss Tennessee contests, will provide background music. His little sister, Debbie Kincaid, vocalist, has been invited back by popular demand.

These co-eds may be seen on campus the days prior to pageant time wearing identifying corsages and ribbons. On Tuesday, February 15, the contestants will be guests on the Jud Collins Noon Show, WSM-TV, Channel 4.

Contestants and the organizations they represent include Gracy Aiken, International Student Club; Judy Bauer, Schardt Hall; Mary Ann Blankenship, Block and Bridle Club; Carolyn Bowman, Smith Hall; Carolyn Cooper, McHenry Hall; Randi Copley, Biology Club; Phyllis Duff, Industrial Arts Club; Patricia Duncan, Buchanan Players; Pat Fowler, Sophomore Class; Linda Fry, Collegiate Council for the U.N.; Judy Gentry, Tau Omicron; Sue Greene, Physical Education Club; Bonnie Hearn, Rutledge Hall; Linton Ann Hogan, Orchesis Club; Marlene Howard, Jones Hall; Carol Lee Hoover, Reynolds Hall; Dixie Jackson, Kappa Delta Pi; Mary Ann Blankenship, Murfreesboro, Block and Bridle Club; Anita Wells, Nashville, Veterans Club; Anita Lee McKinney, Shelbyville, Monohan-Hayes Hall; Pat Fowler, Knoxville, Sophomore Class; Vickie Wiseman, Shelbyville, Clement Hall; Randi Copley, Centerville, Biology Club; Phyllis Duff, Nashville, Industrial Arts Club; Judy Bauer, Nashville, Schardt Hall; Patricia Duncan, Columbia, Buchanan Players; Suzy Mays, Kingston Springs, Rodeo Club; Ann Sanders, Shelbyville, Women's Service Club; Carolyn Bowman, Cleveland, Smith Hall; Brenda Sue Womack, Smithville, Home Economics Club; Suanna Pack, Nashville, Felder Hall; Janice Rhoton, Lynchburg, Freshman Class; Barbara Woods, Lewisburg, Gore Hall; Pam Owen, Old Hickory, SIDELINES; Shelley Smith, Greeneville, South Carolina, Wood Hall; Marlene Howard, Chattanooga, Jones Hall; and Emily Nicholson, Ashland City, Kappa Omicron Phi. Not pictured are Carolyn Cooper, Nashville, McHenry Hall; Judi Schrichte, Nashville, Circle K Club; and Betty Jane Spry, Nashville, representing the Wesley Foundation.

Clarice Waggoner, Miss Mary Hall; Bail Weaver, Monohan-Cochran Hall; Anita Wells, Veterans Club; Vickie Wiseman, Clement Hall; Brenda Sue Womack, Home Economics, and Barbara Woods, Gore Hall.

Change In Shows Announced

The ASB has cancelled the show with Fontella Bass which was originally scheduled for March 3. Instead will be presented one of the most popular entertainers in the country; one who has been continually mentioned by the students on campus. This show is the most expensive venture yet undertaken by the ASB government and students are urged to really turn out and make the enterprise a success.

The entertainer is Johnny Mathis who is an extremely popular singer with college students throughout the nation. He will appear here March 14 with a twenty-two piece orchestra and choral accompaniment.

The price of the tickets is expected to be no more than those for the Dick Clark show.

Cast Set For Next Play

In March, the Drama Department and the Buchanan Players will present William Gibson's play, *DINNY AND THE WITCHES*. The principal characters are Jack Gilpin as Dinny and Emily Amonett as Amy. The three witches will be portrayed by A'Leisha Crenshaw as Zenobia, Jan Allred as Luella, and Carolyn Anderson as Ulga. The rest of the cast includes Homer Gray as Tom; Jim Crabtree as Dick; Billy Bell as Harry; Jim Dedman as Ben; Jack Birchett as Jake; Shirley Kirkemine as Bubbles; Paula Hardin as Chlee; Pat Pahl as Dawn; and Mel Black as Stonehenge.

The play, a comic fantasy, will include five musical numbers, with Ike Terry in charge of musical direction. The play will be presented in the Arena Theatre during the week of March 14-19. The assistant director is Harold Knowles and the stage-manager will be Rebecca Salisbury. The play will be directed by Dorothe Tucker, director of the University's theatre. The technical work will be under the direction of Clayton Hawes, technical director for the theatre.

THE SIDELINES

Published weekly by the students of Middle Tennessee State University, Murfreesboro, Tenn. Entered as second class mail matter at the Post Office at Murfreesboro, Tennessee, under Act of March 3, 1897. Represented for national advertising by the National Advertising Service, Inc.

EDITORIAL BOARD

Tony Pendergrass	Editor
Pam Owen	Associate Editor
Bette Moody	Business Manager
Cheryl Allen	Feature Editor
Dick Call	News Editor
Sara Lusty	Exchange Editor
Gerry Pekala	Club News
Jim Miller	Circulation Manager
Jim Norton	Photographer
Nelda Mantooth	Copyreader

Staff: Rebecca Bates, Jan Blair, Olivia Flynn, Tom Foster, Faye Gilispie, Bill Lewis, Ellen Martin, David Mathis, Rita McWhorter, Marilyn Pierce, Nancy Ridge, Dolly Rose, Linda Willis, Paul Womack, Bennie Jones, Tim Rudolph, Lloyd Widener, Pam Petty, Dixie Jackson, Shirley Russell, Bill Alloway.

THE STUDENT'S VIEW

By Paul Womack

The American Association of University professors has published a committee report entitled "Statement on The Academic Freedom of Students". It is perhaps appropriate that this column concern itself with the essential meaning of that statement, as there is much discussion among this student body on that subject. The fact that in weeks past there was a physical manifestation on the campus of the student's desiring to express an opinion is another essential reason for the appropriateness of this article's concern with the AAUP statement.

"Free inquiry and free expression are essential attributes of the community of scholars." Thus begins the preamble to the committee report, and it goes on to point out that an atmosphere "conducive" to the student's right to engage in such action is necessary. The opportunities to engage in actions this nature depends "upon appropriate opportunities in the classroom, on the campus, and in the larger community". However, it is further essential that the student show himself capable of exercising critical judgment. "Students should endeavor to exercise their freedom with maturity and responsibility." Consequently, the entire statement is tempered with this very idea—the student must show that he can act with maturity and judgment. Although the major emphasis is placed on the student's duty, emphasis is also placed on the student governments, the faculties, and the college administrations, to allow this freedom to exist free from arbitrary discrimination, thus insuring adequate student expression.

Within the classroom, the student is responsible for a thorough study of course requirements, but he must also be allowed to take "reasoned exception" to information placed before him and "to reserve judgment about matters of opinion." He should be free from improper academic evaluation, although he is responsible for maintaining the work that is expected of him; the student should also be protected against "improper disclosure" of his views and beliefs. Student records should be respected as private matter with the records containing only the essential material. Private beliefs should be excluded.

Within the area of student affairs, discrimination should not be practiced with regard to activities open to all students who are academically qualified. The student should be allowed the freedom of association which is necessary to allow him to pursue the varied interests found on the campus by the joining of organizations formed to accommodate the aforementioned interests. However, it is again emphasized that the student has a responsibility within this area. As a member of a community, the student should have some right in formulating policies of the institution in those matters which affect students. There should be a clearly defined means by which this can be accomplished, and the student government should be free from arbitrary intervention. As for student publications, they should be free from censorship and allowed to develop their own editorial policies. There should be a means of preserving financial independence. However, with regard to publications, the "canons of respectable journalism" should be followed.

(Continued on Page 5)

LITTLE MAN ON CAMPUS



"IT WOULD APPEAR THAT SOME OF YOU MAY BE VICTIMS OF THAT WIDESPREAD RUMOR THAT I TEACH A SNAP COURSE."

Discount Service

The Student Discount Service needs your help! This special service was created for individual students by the ASB with the cooperation of local merchants in the hope that many would take advantage of the arrangement.

Those involved in this enterprise have devoted much time and effort to making the special student rates available. To be eligible for the discount prices, a student needs only to buy a one dollar ticket which makes him a participant in the program. As many services as possible have been included in the offering and represent a wide variety of Murfreesboro business establishments.

Student response to the discount service has been disappointing and the reasons for this condition are not clearly defined. In light of the financial status of the average college student, he certainly should not be averse to saving money.

The ASB makes no financial profit from the sale of membership cards in the discount service. All proceeds go into a scholarship fund in the name of the twenty-seven merchants who are involved in the program.

The merchants have been most cooperative on the whole and the ASB officials have worked diligently, but without student support the Student Discount Service cannot be a success. Why not buy a membership card and do yourself a favor?

If you have complaints, suggestions, or ideas on this subject, let your feelings be known. Tell your student government representative what you think, or if you want to share your opinions, write a letter to the editor.

T. P.

Superlatives Nominated

The superlative nominations for the most outstanding people in the Senior class were held last Thursday morning in the DA building. Those nominated and the positions for which they were chosen were:

Miss MTSU: Sherrie Smith and Judi Schrichte

Bachelor of Ugliness: George Atwood, Dick Call, and Tim Shannon

Most Popular Boy: Teddy Morris, Harold Smith, and Dow Murphy

Most Popular Girl: Barbara Freeman, Mary Cardiff, and Beth Hudson

Most Outstanding Senior Girl: Bette Saunders, Gail Meadows, and Barbara Tipton

Most Outstanding Senior Boy: Steve Renner and Norman Travis

Most Versatile Boy: Mike Dooley, Roger Brandon, and Bert Wakeley

Most Versatile Girl: Pat Harris, Elinor Brandon, Ann Sanders, Becky Lovell, and Carol Currey.

The election of these superlatives will be Wednesday, February 16, 1966, from 8:00 a.m. to 4:00 p.m. There will be these voting polls open, the basement of the SUB, the lobby of the D.A. building, and a poll on the Woodmore Cafeteria which will be open from 11:00 a.m. to 1:00 p.m.

The votes will be counted at 4:00 p.m. in Old Main, Room 452. If simple majority is not obtained there will be a run-off election February 17, to select the winner.

The Student

Editor's Note: To those students who have felt that faculty members may be impersonal and indifferent, the following contribution from the head of one of the University departments will be most revealing.

The student — a university's most important product.

The student — the reason for the teaching profession.

The student — the most important person ever in a teacher's classroom or office.

The student is not dependent upon you—you are dependent upon him.

The student is not an interruption of your work—he is the purpose of it. You are not doing him a favor by serving him—he is doing you a favor by giving you the opportunity to do so.

The student is not a rank outsider to your business—he is part of it.

The student is not a cold statistic—he is a flesh-and-blood human being with feelings and emotions like your own, with prejudices and biases—even though he may have a deficiency of certain "vitamins" which you think important.

The student is not someone to argue with or match wits against or to confuse with your great knowledge of a specialized field—he requests your counsel and advice.

The student is a person who is building his future on your teaching. You are expected to have sufficient imagination, fortitude, devotion to duty and determination to stick with the teaching profession in spite of the comparatively low salary. The student will forever be indebted to you and those debts will be repaid many times over in later years via many channels.

What To Do With Old Books . . .

Paul Quinn College is a Negro church college in Waco, Texas, with bare shelves in its new library. The college is making an appeal to college students elsewhere who might be willing to donate their used textbooks which can't be sold back to the bookstore or other textbooks that they

might have to help fill these shelves.

If any MTSU students have books to donate, they may be sent EXPRESS-COLLECT to Mrs. Delores Harris, Librarian, Paul Quinn College, Waco, Texas 76704.

Valentine's Post-Mortem

By Shirley Russell

Yesterday was St. Valentine's Day. The manner in which this holiday is celebrated is derived from the old Roman feast of Luperalia, the "lovers' festival." In 496, Pope Gelasius changed the date from February 15 to February 14, commemorating the Christian martyr St. Valentine. However, much of the romance and fun of the Roman festival remained.

Envelopes bearing love and good wishes were opened by people yesterday all around the world.

President Johnson sent Mao-Tse Tung a lovely one—red, white, and blue. (He never gives up!) Tass reported Mao-Tse was crazy about the bright red color, but didn't care much for the blue and white.

Jacqueline Kennedy received a valentine from her Kennedy in-laws; it arrived in a moving van.

Elizabeth Taylor got one from each of her husbands except Eddie Fisher; he's still mad.

Secretary of Defense Robert McNamara opened a package containing an engraved yo-yo from Barry Goldwater.

Mamie gave Ike a personalized set of golf balls.

Senator Ross Bass sent Governor Clement a card which said, "Be my valentine, not my opponent." Governor Clement wired back, "I'd rather fight than switch."

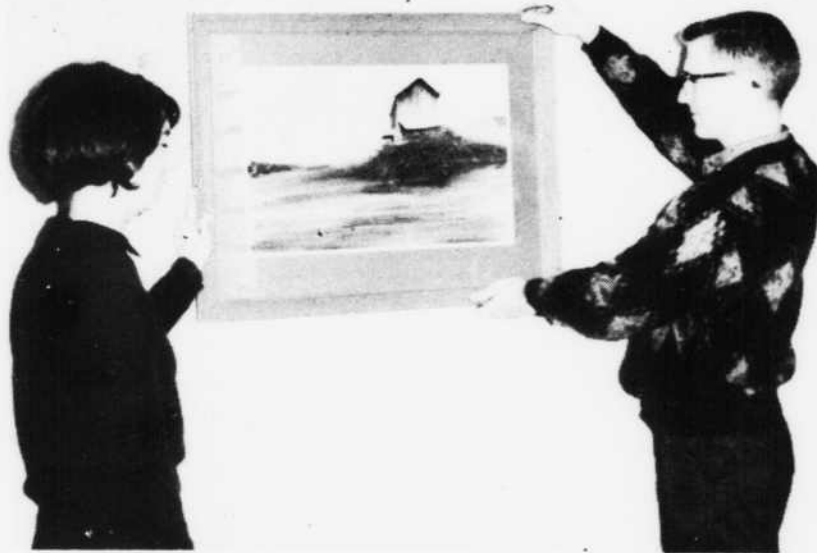

TWO MTSU STUDENTS admire one of the paintings which are currently on display in the MTSU Art Gallery. The display will be open until February 26.

Debate Trip

The MTSU Debate Squad will participate in the annual State Forensic tournament to be conducted at Memphis State University of February 17, 18, and 19th.

Participating in the senior division of the debate will be the teams of Doug Vaughn and Bob Freeman, and Gary Bickford and Charles Lamb. The teams participating in the junior division of debate will be Janet Brown and Paul Womack, and Larry Barker and Katie Petty, and Carrol Poole and Gail Colebrooke.

In addition to participation in five rounds of debate, the students will also compete in contests in original oratory, extemporaneous speaking, impromptu speaking, after-dinner speaking and oral interpretation of poetry. Mr. David Walker and Dr. Larry Lowe of the Speech Department faculty will travel with the team.

VA To Donate Land To MTSU

The Veterans Administration hospital is soon to donate 46.5 acres of unimproved land to MTSU according to an announcement by Representative Joe L. Evins.

The land was declared surplus by the VA and the General Services Administration will transfer the land to the Department of Health, Education, and Welfare

which will in turn transfer it to the State Board of Education and MTSU.

The university now has a large tract of land by the VA used by the agriculture department. The new addition, when transferred, will be used for growing forage crops.

Complete Line

of

SEWING NOTIONS

for

SCHOOL — SHOP — HOME

MILL END FABRIC STORE

Call 893-9738

123 N. Maple Street

MURFREESBORO, TENNESSEE



COME ON IN!

**You May Find
Something
You Like!**

**COLLEGE HEIGHTS
BOOK STORE**

Open 10 A.M. Until 9 P.M.

Located Between Keen Cleaners and Varsity Inn

Phone — 893-8419

Complete Selection Of Paper Back Books

- Magazines
- Newspapers
- High Brow Cards
- Children's Books
- Coin Supplies
- Greeting Cards
- Stationery
- Cook Books
- Some Used Books

5% DISCOUNT

On All Orders Amounting to \$5.00 or More

Owned and Operated by Pat McBride

Ride The Free Bus To

BURGER BROIL

Good Food and Rapid Service

Jackson Heights Plaza

PLAYLAND

WHIZ WASH

DATA MATE OFFICE SUPPLIES

LAYNE CLEANERS AND LAUNDRY

BARBER SHOP

DAVIS SHOP

SHERWIN WILLIAMS

PIGG AND PARSONS

BURGER BROIL

SULLIVANS

TOGGERY SHOP

BISHOP'S HAIR STYLISTS

COTTON PATCH

BELL SHOES

WILSON QUICK

NATIONAL FOOD

McCRORY'S

WESTERN AUTO

SEARS

Complete Shopping

JACKSON HEIGHTS PLAZA

Parking for 1,000 Cars

FREE BUS

The Doodling Craze

Did you ever have a classmate who persisted in the hobby of doodling? Irritating isn't it? You sit there trying to concentrate on your instructor's lecture, but for some reason you can't take your eyes off your neighbor's doodles. If you have been sufficiently exposed to this distraction, you have probably noticed that there are several types of doodlers.

First of all, there is the marginal doodler. Though the notes of this person are in neat, organized outlines, they are bordered with pictures and scribbles. Geometric figures are dominant in these works.

The systematic doodler doodles doodles that pertain to the subject to which they are being ex-

posed. For example, they may draw little ships with 1492 inscribed in them. These come in handy at test time, but they aren't as much fun to watch.

There is the artistic doodler. This is the rarest kind. His pictures are honest-to-goodness objects and not just squiggles. Art majors especially excel in this field.

Music majors tend to scribble treble clefs around the page while chemistry majors prefer to doodle sexy-looking Florence flasks. Industrial Art majors have given up doodling on paper altogether and have begun to carve intricate patterns in their desk tops.

Which type are you?

Cheryl Allen

COLLEGE STUDENT DRY CLEANING SPECIALS

Trousers	3 for \$1.20
Skirts (Plain)	3 for 1.20
Ladies Sweaters	3 for 1.20
Ladies Slacks	3 for 1.20

COMPLETE LAUNDRY SERVICE

KEEN KLEANERS

PHONE 893-5044 — 1511 E. MAIN ST.

AT COLLEGE HEIGHTS

ONE BLOCK FROM CAMPUS — MURFREESBORO, TENN.

Faculty Members Star In

'Glass Menagerie'

Have you ever wondered what faculty members do in their spare time? Recently, three members of the English department participated in the Murfreesboro Little Theatre's production of Tennessee Williams' play, "The Glass Menagerie". They play was directed by Mr. David Gawlikowski, Mr. Tom Harris played the part of Tom, and Miss Joan Hildenbrand was cast in the role of Laura. Jay Strawn, an MTSU student, played the shorter role of the gentleman caller.

Both Miss Hildenbrand and Mr. Harris received commendation from everyone who saw the play for their excellent interpretation of their respective roles. The quality of Mr. Gawlikowski's directing was also classed as superb. Congratulations to all concerned!

Birth

Robert and Diane Yeargin announce the birth of their 8 lb. 15 1/2 ounce son, Robert A. Yeargin, Jr., at Rutherford Hospital on February 11 at 3:11 a.m. Mr. Yeargin is a senior at MTSU and is an accounting major.



SHOWN HERE during a rehearsal of "The Glass Menagerie" are Tom Harris, Joan Hildenbrand, and Jean Lind.

COLLEGE STREET MOBIL'S UNIVERSITY DRAWING FREE GIFTS For University Students

WIN FREE GASOLINE and SERVICE DRAWINGS

Each

MONDAY-WEDNESDAY-FRIDAY

3 PRIZES FOR EACH DRAWING

PRIZES:

1st Prize: 10 GALLONS OF MOBILGAS

2nd Prize: COMPLETE CAR WASH

3rd Prize: YOUR CHOICE OF COMPLETE LUBRICATION OR TIRE REPAIR OR ROAD SERVICE TO UNIVERSITY PARKING LOTS

Students can register with each gasoline purchases of two or more dollars.

Register often by buying your gas at College Street Mobil Service.

DOUBLE S&H GREEN STAMPS ON ALL CASH and CREDIT CARD FILL-UPS

PLUS

Double S&H Green Stamps On All

Cash and Credit Card Fill-Ups.

COLLEGE STREET MOBIL SERVICE

Corner of College & Spring Sts.

896-0736

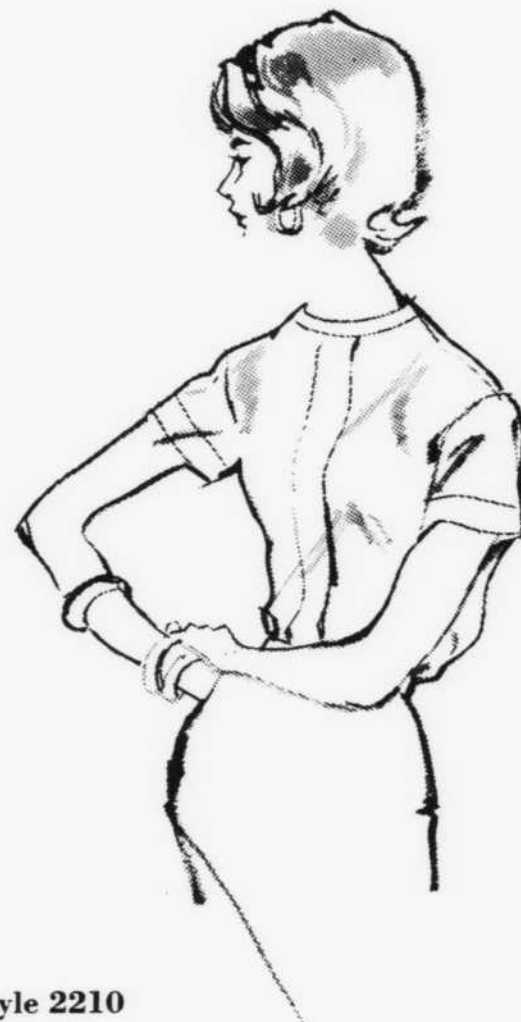

Style 2210

Panel Discussion . . . This Judy Bond jewelry neckline blouse makes a pretty talking-point: a down-the-front panel that highlights its uncluttered lines. No arguments when it comes to keeping fresh and crisp—it's easy-care Dacron-and-cotton broadcloth . . . ironing optional. Down-the-back buttons. Sizes 32 to 38. \$3.99.

Orange, Blue, White.

Sullivan's

Where Shopping Is So Easy

Married Students Apartments

The expected date for completion of the new married students' apartments has been set for April 1 of this year.

According to Robert MacLean, Dean of Students, these apartments, contiguous to the campus, will house forty-eight families and will provide many modern conveniences for their occupants. Single bed-room and two bed-room apartments will be available, and all apartments will be furnished with many appropriate facilities.

A range, a refrigerator, a dining table with chairs, a sofa, and bed-room furnishings will be found in each family unit. Other additional furnishings, likewise, will equip each unit. However, the second bedroom of the the two bed-room apartments will not be furnished. And, even though automatic washers and driers will not be permitted in the units, laundry facilities will be provided in a centrally located area for the use of all residents.

The rental fee for the units will

be 65 dollars monthly for the one-bedroom units which will be available to families without children and 75 dollars monthly for the double-bedroom apartments. The latter will be available to families with not more than three children.

All interested persons should submit their applications for occupancy to the Office of the Dean of Students. Arrangements can only be made with the head of the family unit who must be a full-time student at MTSU.

The Students - - -

(Continued From Page 2)

These comments summarize the essence of the statement as evaluated by this writer. The purpose of such a discussion in this column is not to affirm the fact that wrongs do or do not exist on this campus in the area of student affairs, but to affirm that both the college administration and the student body have responsibilities to meet in this area.

BSU News

The Baptist Student Union will sponsor a Student-Lead Revival February 25, 26 and 27. It will be held at the Immanuel Baptist Church on Greenland Drive, at 7:30 each night.

The revival theme will be "Christ for You". Students will assume complete leadership of all services. The BSU Choir will sing and Louis Arnold will be the revival pastor each night.

There will be a prayer service on the morning of February 27 in the BSU Center on Tennessee Blvd. A breakfast will follow and The BSU Choir will sing on WMTS radio at 8:00. After listening to the choir, the group will proceed to the Immanuel Baptist Church for the Sunday School Services which will be taught by BSU students. Following, Rev. Don Wilson, pastor of the church, will deliver the sermon.

All MTSU students are urged to attend as many services as possible.

Sports Car Club Incorporates

Papers were drawn up last Thursday to incorporate the Blue Raider Sports Car Club. The decision to incorporate was made since the club actively sponsors sports car rallies. The latest rallye, "The Roundabout", held on Sunday, February 6, found the club playing host to fifteen entries. The rallymaster was John Mouvery and co-chairman for the event was Lynn Mitchell.

The 100-mile race included four Corvettes, two Volkswagens and a varied assortment of sports cars. First, second and third places went to Russell and Shannon Hart in a Corvette, Bob and Judy Goza in

a Volvo sedan and John Rein and Joe Fizer in a Fiat, respectively. Trophies for the "Roundabout" were awarded at the club's monthly meeting the following Tuesday evening.

The club is sponsoring another hundred mile "rallye" on the last Sunday of this month. "Tiptoe Through The Swamp", promises to be a challenge to even the most die-hard rallyist, as well as to the beginner. Richard Arnold is rally-master for the event and anyone desiring information about the rallye can contact him through the campus mail. Richard is also open to offers of help for his checkpoints and/or registration.

SHACKLETT'S RESTAURANT

121 E. Main

205 N.W. Broad

Wherever You Are — Shacklett's Is the Place



correct and casual the sport shirt collection

by
VAN HEUSEN

From the collected works of a master: stripes, checks, solids, prints... in a variety of exciting cool fabrics... from permanently pressed "Vanopress" to the most exotic madras! And best of all, every shirt is tailored with the Van Heusen touch. In all popular collar styles including the fashionable Henley.

Pigg & Parsons
FINE CLOTHES FOR MEN AND BOYS

Jackson Heights Plaza

Make your appearance in

FARAH

AND LET THE CHICKS
FALL WHERE THEY MAY!



The sharp styling of Farah slacks
puts the frosting on anything
you might cook up!

SLACKS, JEANS and
WALK SHORTS with

FaraPress

NEVER NEED IRONING

FARAH MANUFACTURING CO., INC. • EL PASO, TEXAS

Basketball Roundup

Mocs Nose Raiders 101-100

The Raiders went all out on February 7 in a heart-stopper with Chattanooga only to be denied the taste of victory by the Mocs' deadly accuracy at the charity stripe. Going over the century mark for the first time this season, the Big Blue was still nosed out by a score of 101-100.

MTSU outshot their opponents from the floor, scoring 41 of 87 field goals and 47.1% to 35 of 75 for the Chattanoogaogs for 46.7%. During the first half of the game the Raiders enjoyed leads ranging up to ten points and trailed by only three points at the midway mark.

Free throw shooting was decisive throughout the game, but especially so during the fading seconds of the contest. The Mocs' Jim Coppinger put the victory on ice by hitting two bonus tosses in the last 26 seconds of play. This came after MTSU's Bill Boner had missed one that could have pushed the duel into overtime.

Bobby Gardner and Gil Ford, a junior college transfer from High Point, N.C., led the scoring attack for the Raiders with totals of 31 and 29 points respectively. Gardner's 31 point performance tied his own record set against Union for the most points scored in a single game. Ford set a new season mark of 14 field goals in a single outing before fouling out of the contest with about three minutes left to play.

Other Raiders in the double figures were Ed Cannon with 12 and Jack Sutter with 13. Bryan of Chattanooga was high man for the game with a total of 34 points.

MTSU	G	F	T
Gardner	12	7-8	31
Cole	1	0-0	2
Cannon	6	0-0	12
Ford	14	1-3	29
Thomas	0	2-2	2
Sutter	6	1-1	13
Whittington	1	3-4	5
Boner	1	4-6	6
Totals	41	18-24	100

CHATTANOOGA	G	F	T
Sander	4	15-16	23
Coppinger	6	10-12	22
Culb'ton	4	1-2	9
Bryan	16	2-4	34
Lung	0	0-0	0
Wells	5	3-3	13
Fowler	0	0-1	0
Totals	35	31-38	101

MTSU Falls To Murray 107-81

After an excellent showing at Chattanooga two days earlier, MTSU's roundballers received another stinging setback at the hands of Murray State to the tune of 107-81.

The Racers settled matters early by mounting a twenty point lead with their fast sharp-shooting techniques and tight defense that literally stifled the already cold Raiders.

Jay Cole scored 22 points, but they came largely in the second stanza when the final verdict was no longer in doubt. Bobby Gardner was held to 13 points and Ed Cannon could get but five. Gil Ford came through with 15 while Jack Sutter tallied for 13.

During the contest, Murray's Herb Mc-

Pherson bombed the nets for 44 points to set a new school scoring record.

MURRAY STATE

	G	F	T
McPherson	17	10-11	44
Johnson	1	4-4	6
C'ingham	5	4-5	14
Pitts	12	0-1	24
Duncan	1	3-3	5
Miller	1	3-4	5
Ford	2	1-2	5
Goddard	0	2-2	2
Blac'man	1	0-0	2
Totals	40	27-32	107

MTSU

	G	F	T
Cole	9	4-5	22
Gardner	6	0-0	12
Cannon	2	1-1	5
Sutter	4	5-7	13
Ford	6	3-3	15
Whittington	0	3-4	3
Fiedler	2	1-3	5
Boner	0	0-1	0
Thomas	2	2-2	6
Totals	30	19-26	81

Halftime: Murray 46-23.

Roger Patton

MONTGOMERY, Ala. — Airman Third Class Roger L. Patton, son of Mrs. Thomas A. Patton of 3614 Gallatin Road, Nashville, Tenn., has been graduated at Gunter AFB, Ala., from the training course for U. S. Air Force medical specialists.

The airman, a graduate of Isaac Litton High School, is returning to his Tennessee Air National Guard unit at Nashville.

He recieved his B. S. degree in business from MTSU.

St. John's University defeated St. Steven's 96-5 in a basketball game during the 1909 season.

Mississippi has not defeated Alabama in football since 1910.

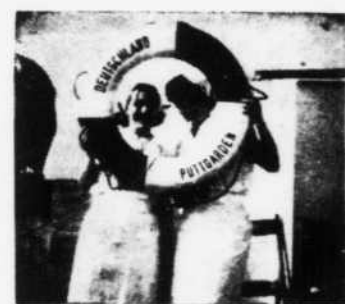

Make your trip to Europe pay for itself.

PAYING JOBS IN EUROPE

Luxembourg- 25000 jobs (office, resort, farm, factory, etc.) are available in Europe with wages to \$400. Travel grants are given to each applicant. Send \$2 (handling and airmail) to Dept. T, American Student Information Service, 22 Ave. de la Liberté, Grand Duchy of Luxembourg for a 36-page illustrated booklet giving all jobs and application forms.



5th ANNUAL CAMPUS REVUE AUDITIONS

This year you could join the hundreds of young men and women who have made SIX FLAGS Over Texas a wonderland of family entertainment. All types of theatrical talent are needed for the SIX FLAGS CAMPUS REVUE, a lively one-hour variety production under professional direction and one of the top shows at the Southwest's leading tourist attraction. Don't miss this opportunity to display your specialty.

A full summer's employment will be offered those registered college students selected.

AREA AUDITIONS

Sunday, Feb. 20 — 1:00 p.m. ☐ Main Ballroom University Center ☐ University of Tennessee ☐ Knoxville, Tennessee.

SIX FLAGS OVER TEXAS
DALLAS/FORT WORTH TURNPIKE

TWIN KEEPSAKES



PALATINE
MAN'S \$35.00 LADY'S 35

Keepsake®

Matching rings in your very personal style... charming beauty, first quality. Find yours in our large selection of varied designs and prices. Rings enlarged to show detail. Trade-Mark Reg.

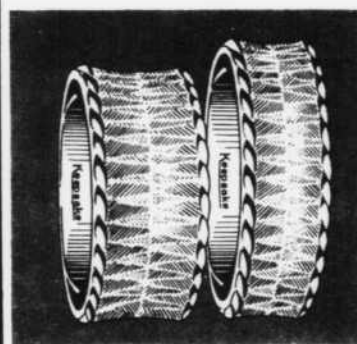

CONTESSA
MAN'S \$35.00 LADY'S 35

MULLINS JEWELRY

19 S. Side Square

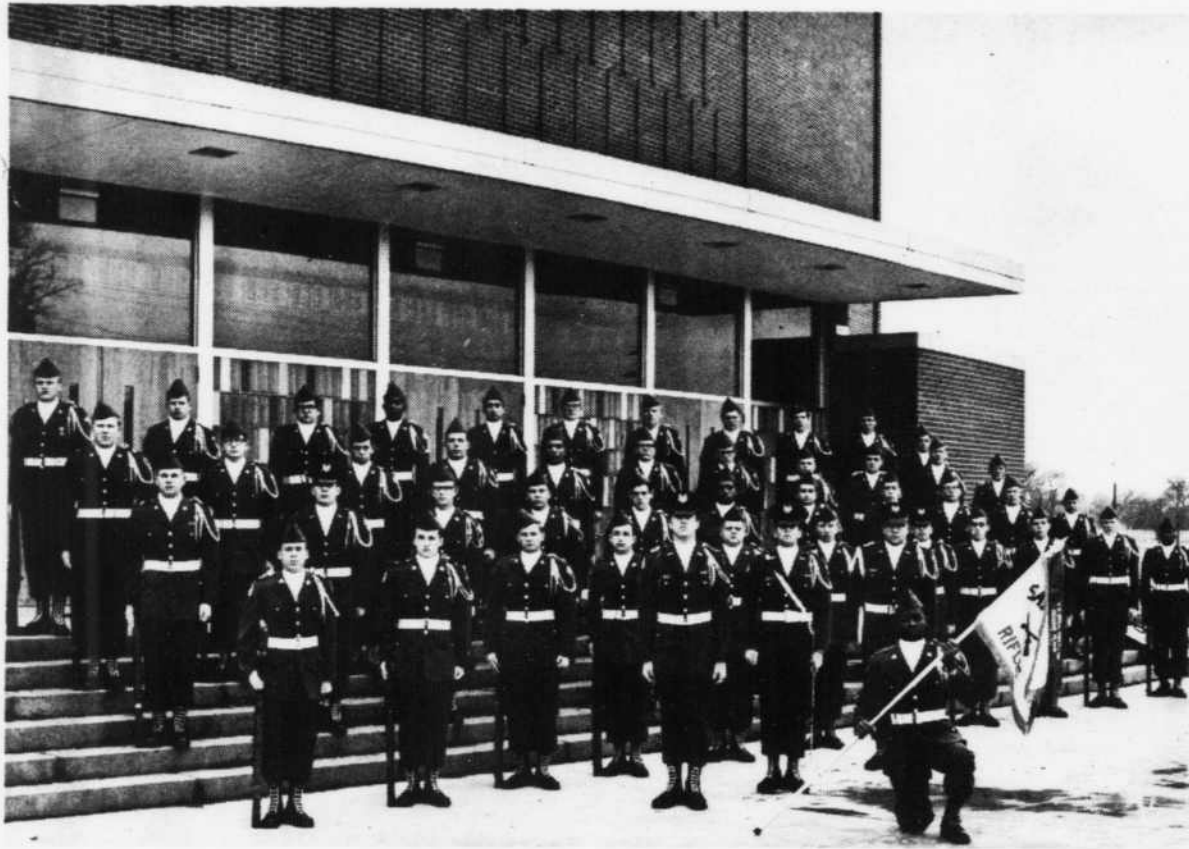

PICTURED ABOVE are members of the Sam Davis Rifles who will be journeying to New Orleans the 18th to participate in the Mardi Gras festival as representatives of the Army Recruiting Service. Cadet Paul Landers of Murfreesboro will lead the MTSU crack drill team as they strive to repeat their first-place victory in the Grela Parade.

Drill, Rifle Teams Go To Mardi Gras

Sam Davis Rifles, MTSU's drill team, will return to the Mardi Gras Festival in New Orleans, Louisiana on February 18, 1966. They will participate in team competition also at Gretna, Louisiana the following day, the Zeus Parade in New Orleans the 20th, and the final appearance will be in the Chalmette Parade on Mardi Gras Day, February 22, 1966.

Representing the Army Recruiting Service, the Rifles commanded by Cadet Lt. Paul Landers of Murfreesboro, will be striving for

Gamma Beta Phi

The regular monthly meeting of the Gamma Beta Phi Society was held last Tuesday evening. President, Pat Graham conducted the order of business. Plans for a service project of the club were discussed.

Mr. Ellis Hollon, an MTSU philosophy professor, spoke to the group on the "Meaning and purpose of life." Mr. Hollon will receive his Ph.D. degree from Emory this June. He and his wife moved to Murfreesboro from Mobile, Alabama, this fall.

a repeat of the 1965 victory against teams in the five services. Also, new laurels may very well be gained by the crack rifle team during the Zeus Parade.

The Rifles will be housed in the famous old Jackson Barracks on the site of the Battle of New Orleans, they will visit the French Quarter, and the Chalmette National Battlefield.

Also attending the Mardi Gras festivities will be MTSU's rifle team, the Raider Rifles. Jerry Dunbar of Murfreesboro is captain of the rifle team and Captain Randall G. Routt, a member of the ROTC cadre, is the sponsor.

Orchesis Club

New officers for the Orchesis Club were elected at the group's February meeting. The new slate of officers includes: Becky Lovell, president; Billie Meeks, vice-president; Lenoir Washington, secretary-treasurer; and Jackie Hall, reporter.

The club is currently making plans for money-making projects to finance its spring recital.

SN Is Coming

The Center For All Drug Needs

is at

**Stickney and Griffis
Drug Store**

ALSO

Russell Stover Candies

PHONE 893-4682

Money From Home Is
Safe And At Your
Fingertips



.... With A
Checking
Account
With Us

- Our Bank
Has Full
Banking Service
- Checking Accounts
 - Savings Accounts
 - Fast Loan Service
 - Bank Money Orders
 - Travelers Checks

Commerce Union Bank

ROBERTS



**are sewn
by hand*
to flex on
your foot
like a
glove**

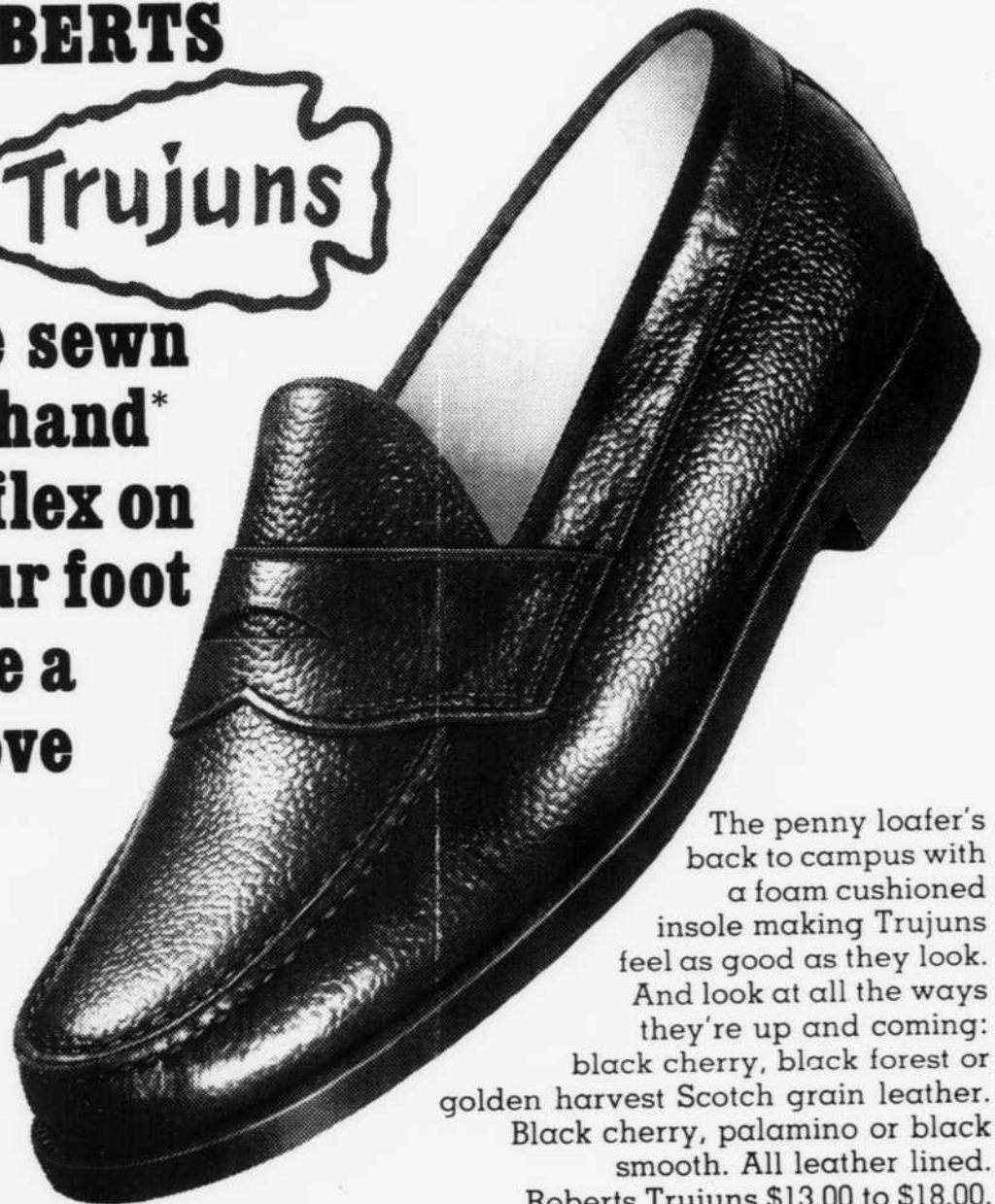

The penny loafer's back to campus with a foam cushioned insole making Trujuns feel as good as they look. And look at all the ways they're up and coming: black cherry, black forest or golden harvest Scotch grain leather. Black cherry, palamino or black smooth. All leather lined. Roberts Trujuns \$13.00 to \$18.00.

*Handsewn fronts

Wouldn't you like to be in our shoes? Most of America is. International Shoe Co., St. Louis, Mo.

Available at these fine stores:

FAMILY BOOTERIE, 6 Stores
Downtown 422 Union — Hillsboro 1711 21st Ave. S.
Madison Square — Green Hills Village

Donelson Plaza Harding Mall
Nashville, Tenn.



Where The ACTION IS!

By Gerry Pekala

TUESDAY

Marine and Women's Marine Corps on Campus
10:00 Dames Club Bridge Class in Dining Room A SUB

11:00 Vets Club in Dining Room B SUB

4:00 Young Republicans in Room 303 SUB
4:15 Industrial Arts Club in L.A. Building
4:30 Sidelines meeting in Administration Building

5:30 Supreme Court in Room 303 SUB

6:00 Rotary Club Banquet in Tennessee Room
6:30 Buchanan Players in Arena
Circle K in Room 304 SUB
International Club in Dining Room A
Women's Service Club in Dining Room B
CCUN in Room 303 SUB

8:00 Public Program Concert Pianist in Auditorium

WEDNESDAY

Election of Superlatives
Women's Service Club Flower Sale Orders
6:00 Church Groups in SUB

7:00 Die Deutschen Kameraden in Dramatic Arts 315
7:30 Young Democrats in SUB 304
House of Representatives in Dining Room B
Senate Dining Room A

8:00 Rehearsal for Miss Midlander in Auditorium

THURSDAY

Women's Service Club Flower Sale
5:30 Social Committee in Room 303 SUB

6:30 Senate in Room 303 SUB

7:00 Miss Midlander Contest in Auditorium

FRIDAY

Women's Service Club Flower Sale
7:30 Fun Night

It's That Time Again!!

Hey, all you birds, today is the second day of mating season!

A note to the absent-minded Avians from the Audubon Society?—Hardly. Actually, the above statement is based on a commonly accepted belief about that well-known holiday, St. Valentine's Day. Although there are several saints named Valentine who are venerated on February 14, this is really not the basis for the traditional observances of this date.

We think of the day as one for

exchanging Valentines as a token of affection, but as far as history goes the day is "strictly for the birds". In olden times it was believed that birds first chose their mates on February 14. Mating also took place after this date throughout the early spring.

So all you human-type birds with the nesting instinct needn't worry if you failed to receive that expected heart-shaped communique yesterday. After all, the season has just begun.

SATURDAY

ACT Tests on Campus
7:30 Ballgame here vs East Tennessee State

SUNDAY

ATTEND THE CHURCH OF YOUR CHOICE
3:00 Women's Service Club Tea in Dining Room B

MONDAY

4:00 Freshmen Cabinet Meeting in Dining Room A

5:00 Dorm Council in Room 303 SUB

5:30 Church of Christ Devotional in Room 201 SUB

6:30 Sophomore Class Doughnut Sale
Raiderette Rifle Team on Range

7:00 Chess Club

7:30 Ballgame vs Tech there

Dr. Parchment Chairman For Crime Prevention

Dr. Gerald Parchment of the biology department has been appointed general chairman to direct National Crime Prevention Week activities in Murfreesboro February 13-19, according to the Exchange Club of Murfreesboro.

The slogan for this year's campaign "Defend the Law-Defeat Crime", is an urgent appeal to all good citizens to stand up for and vigorously defend the forces of law and order against widespread, pernicious attack.

HENRY DRUG CO.

1529 E. Main St.

Murfreesboro, Tennessee

"Complete Drug Service"

Phone 893-7783



HARFORD COUNTY

an unexcelled location



- ATTRACTIVE POSITIONS
- COMPETITIVE SALARIES

200 teachers needed for September

Schedule an interview now!

Our representative will be at the Teacher Placement Office on

MTSU Campus

Interviews

February 21 in

Placement Office

Room A206

Frisbee Team Wins Third

Last night, before a crowd of possibly one hundred disinterested spectators, Coach Hiram Truckee's MTSU Frisbee team won their third victory of the season by shutting out Austin Peay, 4-0. The Blue Raiders' staunch seventeen dominated the game for the entire hour of play, keeping the hirsute globe in the opposition's left and right paddock from the beginning to the end.

Right Backend Stan Pushett made the first goalie with a brilliant zigzag run down Austin Peay's left paddock that ended with a beautiful double kneed punt that went squarely between the golden posts. Left Squareback Johnny Ray Gout and Right Tie-end Bobby Price scored the next two points on overhead passes from Center Court position giving MTSU an early lead and the game. But it was the determined goal guarding of First Goalkeeper Sam Trout and Third Goalkeeper Bob Simon that really made the shut-out possible. Courting double jeopardy and possible game forfeiture, Right Backend Stan Pushett again pressed into the Red Zone to score on a punt, seconds before the final whistle blew.

With a three out of three average for the season so far, MTSU appears to be in a good position to represent the Southern Frisbee Conference in the annual Frisbee Invitational Play-off at Princeton in April.

DELBRIDGE STUDIOS

ED DELBRIDGE

SAM CAUSEY

124 N. Spring — 893-8922

"Personalized Portraits"

NOTICE—A New Service For Students Living On Campus ONLY!

Free Folding Service Monday thru Thursday
YOU PAY FOR ONLY — Washing Machine Time

Dryer Time and Detergent

Clothes may be left and picked up later completely laundered.

COLLEGE HEIGHTS WISHY-WASHY

Phone 893-9658 For Information