

# SIDELINES

Volume 63, Number 89

Middle Tennessee State University

November 30, 1989



## Gallery showcases talent...

Amy Strobel, an art student, takes time to view the work displayed at the Art Barn. The art show will continue until Dec. 1.

Wayne Cartwright • Staff

## Students fight to keep Holmes

CHRIS WHALEY  
Staff Writer

Between 40 and 50 MTSU public relations students petitioned President Sam Ingram as well as Al Nagy, dean of the School of Mass Communications, yesterday morning to extend the teaching contract of journalism professor Ivan Holmes.

Holmes submitted his resignation upon Nagy's request Aug. 4, the understanding that he would teach the remainder of this fall semester. Holmes was asked to resign when it was discovered that he had been found guilty on three shoplifting charges spanning the last 10 years.

Kristopher Brulin, spokesperson for the group brought the idea up before Holmes' class the Wednesday before Thanksgiving.

"It's a shame that he's leaving," Brulin said. "We told him [Ingram] how we felt, and he said he would set up a meeting with Dr. Corlew [vice-president for Academic Affairs] next Monday at 11 [a.m.]."

Brulin said that Ingram was "honest with us since it was late [in the semester]. But, he was supportive."

"[The students] said they were happy with the instruction from Holmes. They thought it would be in the students' best interests if Dr. Holmes were retained next semester," Ingram said of the meeting.

Ingram said that he told the students that since he is leaving at the end of this semester, "an arbitrary judgement would not be proper."

"I explained that they should make the department aware of their feelings," Ingram said. "I indicated that Dr. Holmes had been to see me about extending him at least through the spring semester. He explained current class projects and provided student evaluations."

Mark Roeder, another student supporting Holmes' stay, explained that the group next went to Nagy. "He was cold as ice," Roeder said. "He took the attitude of 'what's done is done.'" Roeder explained that Nagy told the group that the position had already been offered to someone.

Please see **HOLMES** page 4

## TBR: no comment on hiring efforts

JOHN DEMPSEY  
and  
DONALD PEDIGO  
Staff Writers

The Tennessee Board of Regents declined comment Tuesday on its efforts to fill upper level administrative positions here with black candidates despite a lack of specific employment goals for those positions.

TBR spokesman Will Burns declined to comment on the contents of a June 28 letter from TBR Chancellor Tom Garland to MTSU President Sam Ingram, published last week in *Sidelines*. He indicated, though, that the letter "relayed the chancellor's feelings."

Garland's letter authorizes the employment of the department chair in political science with "the full expectation that at least two of those three department unfilled chair recommendations should be blacks."

Burns said that there are no specific minority employment goals for upper level administrators — a job category found in the court-mandated 1985 Stipulation of Settlement.

"The only goals or objectives are the 1990 interim goals for administrative, professional and faculty personnel," said Burns.

The 1990 interim goals for MTSU faculty and administrative personnel were exceeded this fall.

Burns added that although there are no goals, "Dr. Bach is quite correct" that there is a lack of qualified blacks in upper level administrative positions. TBR's Vice Chancellor of Academic Affairs Bert Bach had previously stated that while the 1990 interim goals have been met, overall minority representation in the upper level administrator's category may not be significant.

Ingram said earlier that the TBR's demands to have two out of three chairs filled by minority candidates were not mandated. The end result of negotiations between the TBR and MTSU was that MTSU "would continue and would intensify" efforts to hire blacks.

According to Ingram, the modified understanding was that he and the affirmative action officer would meet with

the search committees and make a "good faith, all-out effort" to fill positions with black appointees.

Burns said the contents of the letter and Ingram's position of increased effort "appear consistent."

"It was never said any position has to be filled by blacks," said Burns. "Efforts are needed to find black candidates."

Search committee heads in recording industry management, history and health, physical education and recreation confirmed that either Ingram or MTSU Vice President of Academic Affairs Robert Corlew and Affirmative Action Officer Forrestine Williams had met with each of them this semester.

"They want the best qualified person for the chair but preference will be given to a black person," said Glen Reeder, HPER's department chair's search committee head, and added there will be a "very extensive search."

Norman Ferris, the history department chair's search committee head, said that Corlew and Williams indicated they wanted the best qualified person hired while following the affirmative action guidelines.

Don Cusic, RIM's chair search committee head was not optimistic about the new search for a department head.

"I'm not particularly crazy about doing the same thing again," said Cusic.

"We have trouble finding qualified black faculty members so a qualified black chairman is even more difficult," added Cusic.

"There's no clear direction; there's no assurance that if you go through this whole search and make a recommendation that it will be accepted. They can throw the whole thing back in your lap and say do it again."

"I just don't like wasting my time," said Cusic.

Interim Chairman of RIM, Geoff Hull, was the university's recommended candidate in last spring's search.

Hull said the committee's search standards were okayed by the affirmative action officer and "the search was not discriminatory. It was on the up and up."

Please see **HIRING EFFORTS** page 2

## Former educator dies Tuesday night

KIM HARRIS  
News Editor

Cornet Woodley, a retired MTSU education professor, died of natural causes Tuesday night.

According to Ralph White, education, Woodley taught at MTSU on two separate occasions — from 1964 to 1966 and from 1970-1986, when he retired.

Woodley taught undergraduates, supervised student teachers and specialized in the foundations of education.

"He was very popular with both students and teachers," White said.

Viewing will be today from 3 to 5 p.m. and from 7 to 9 p.m. at the Woodfin Chapel in Murfreesboro.

The service will be held at 10:30 a.m. Friday.

Woodley received his master's from Eastern Kentucky in Richmond and his Ph.D. from George Peabody in Nashville. In addition to teaching at MTSU, Woodley also taught at Linville State College in West Virginia and for seven years prior, taught in several public schools in Georgia. ■



Cornet Woodley



# Campus Capsule

**Student Art Show/Reception** will be held today from 4 to 6 p.m. in the Art Barn Gallery. The show is organized completely by art students and runs from Nov. 14 thru Dec. 1. All are invited.

**Films Committee** meeting tonight has been rescheduled for Sunday, Dec. 3. For more information, call 898-2551 or 890-8717.

All students who plan to complete requirements for bachelors of associates degrees in May 1990 must file a Notice of Intention to Graduate no later than 4:30 p.m. on Friday, Jan. 12. The Notice of Intention to Graduate may be picked up in the Records Office, Room 102 of the Cope Administration Building. Any student who does not file the application in the Records Office by Jan. 12 will not have their name placed on the May 1990 graduation list.

A reception honoring Ralph Metcalf, new director of Minority Affairs, will be held today from 3 to 5 p.m. in Dining Room C of the James Union Building.

Tennessee Volunteers for Life will show the film *The Silent Scream* Tuesday, Dec. 5 at 2 p.m. in Peck Hall 317. Anyone interested is invited to attend.

Baptist Student Fellowship's second annual Fashion and Talent Show will be held Wednesday, Dec. 6, at 7 p.m. in the Learning Resources Center, Room 221. Tickets will go on sale Dec. 5, but may be purchased at the door. They are \$2.50 in advance and \$3 at the door.

**Coping with Sexual Abuse**, a new women's group is forming. Call 898-3161 for information.

## HIRING EFFORTS from page 1

Hull said he understood the reason his name was refused by the TBR was that "there were no minority candidates in the applicant pool."

"I was quite surprised by the Chancellor's actions," said Hull.

Hull claims that "less than five percent of the available candidates who have both the academic qualifications and the work experience required to chair RIM are minorities."

Hull indicated there were other possible reasons as to why it has been difficult to attract minorities.

"There was one Mass Communications minority member who didn't like it here," he said. "Others might feel the same way."

Another difficulty in attracting minorities, Hull said, was that "demand outstrips availability."

"There has also been difficulty in staying competitive," said Hull. "Salary must be in the competitive range. That's the most important thing. Why would blacks come here if they can go to another school where there's more money and compatibility?"

Hull said that since the national availability pool of minorities in RIM was small, he and former Affirmative Action Officer Phyllis Montgomery began a "grow-your-own-program," as outlined by the Stipulation of Settlement's section III-C.

This program calls for advanced education for minority students at the state's expense in return for the student's commitment to teach at the sponsoring institution for a specified time.

Hull said there is one former MTSU student, Denise Parker, currently participating in this program.

Parker was initially "tentative" about the program because of the "strings attached," according to Hull. Parker is enrolled at UT-Knoxville's graduate school and will become an instructor here when she receives her master's degree.

"What do you have to do to get a good education?" asked Hull.

"Affirmative action doesn't get in the way. It takes more effort but it needs to be done," said Hull.

There are six department chairs currently open, according to Corlew: history, RIM, journalism, HPERS, management and marketing and computer information systems. In addition, the new school of mass communication's position of dean is available.

"The typical contract for a chair is at the pleasure of the president," said Corlew.

Usually the contract is one year or longer, Corlew added, and is evaluated annually for three years; less often after that. The average length of a chair position is six to ten years.

"There's not much difference between an interim chair and a permanent chair," said Corlew. "Permanent chairs may have a little more confidence."

When an upper-level administrator's position becomes available, Corlew appoints a search committee to begin searching for candidates to fill the job.

Publicity about the job opening is advertised in a variety of publications for a 30-day period required by the TBR. Corlew says that if he feels enough qualified applicants are not responding to MTSU's advertising campaign, he may "initiate direct contact with prospective candidates."

Corlew said all respondents, "say 30 or 40," are evaluated by the search committee and "systemed down to eight or ten."

Three of four names are selected as final candidates. Any or all of these candidates may be rejected by the Academic Affairs Office.

When Corlew approves the three or four names, called the final candidate pool, the Affirmative Action officer is required to fill out and sign a Certification of Pool form and submit it to the TBR's for approval prior to any interviews being held.

The Certification of Pool form includes each individual's name, race and sex of the final candidate pool. The total applicant pool is also divided according to race.

The TBR reviews the list and either approves it or disqualifies the entire procedure if the TBR feels the job-seekers were chosen unfairly. The TBR review cannot exclude individuals from job considerations.

The final recommendation for employment is made by the university's president. The TBR must approve the recommendation prior to an offer being extended. ■

Star Systems and Sound Seventy Presents...

EXPOSED IN TENNESSEE



RED HOT CHILI PEPPERS

WITH SPECIAL GUEST  
FETCHIN BONES

THE ARMORY

THURSDAY, NOVEMBER 30th 8PM

CENTRATIK 320-7172

STUDENT DISCOUNTS

Fast, Friendly, Professional Service

**KWICKOLOR**

15% Student Discount on Processing  
Free Wallet Photo for Every Roll Processed (35mm only)

206 W. Northfield Blvd  
Murfreesboro, TN 37130  
615-890-2422

THE ARMY HAS THE FIERCEST HELICOPTER IN THE WORLD...



It can see in the dark. And attack without being seen. It can strike like lightning. It's fast, smart and mean.

But the AH-64 Apache helicopter doesn't fly by itself. It needs trained aviators capable of handling its awesome technology.

Warrant Officer Flight Training takes ability, dedication and commitment. It's an intensive 40-week training program designed to take the very best people and make them pilots.

If you have a high school diploma, preferably two years of college and can complete Basic Training, we just might have a flight suit your size. To find out if you qualify for Warrant Officer Flight Training, see your local Army Recruiter today or call 1-800-727-1516 for details.

SFC Gary Tidwell  
890-1810

...AND WE WANT TO TEACH YOU HOW TO FLY IT.

ARMY.  
BE ALL YOU CAN BE.

See news happen?

Call 898-2336

UNIVERSITY BUYER'S GUIDE

carcare masters

CAR WASH

10% off all wash packages-s.g.p.

1330 N. W. Broad

895-WASH

UNIVERSITY BUYER'S GUIDE

STONES RIVER MOTORS

10% off parts and service

814 Memorial Blvd.

893-0252

UNIVERSITY BUYER'S GUIDE

Throneberry Properties

7 Area apartment locations !!!

1211 Hazelwood Drive

896-4470

# There's a PS/2 that's right for you.

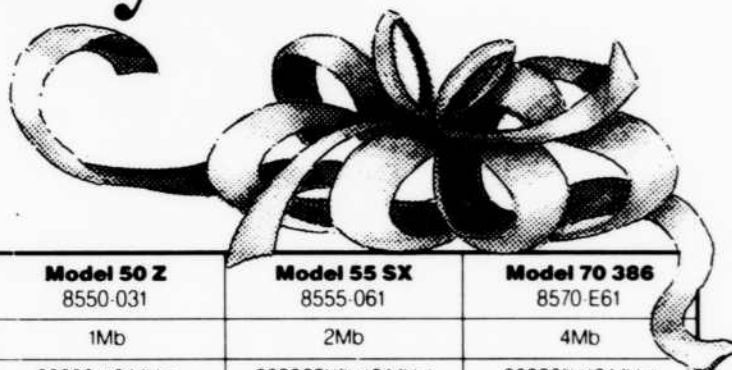

	<b>Model 25</b> 8525-001	<b>Model 30 286</b> 8530-E21	<b>Model 50 Z</b> 8550-031	<b>Model 55 SX</b> 8555-061	<b>Model 70 386</b> 8570-E61
<b>Memory</b>	640Kb	1Mb	1Mb	2Mb	4Mb
<b>Processor</b>	8086 (8 MHz)	80286 (10 MHz)	80286 (10 MHz)	80386SX™ (16 MHz)	80386™ (16 MHz)
<b>3.5-inch diskette drive</b>	720Kb	1.44Mb	1.44Mb	1.44Mb	1.44Mb
<b>Fixed disk drive</b>	20Mb	20Mb	30Mb	60Mb	60Mb
<b>Micro Channel™ architecture</b>	—	—	Yes	Yes	Yes
<b>Display</b>	Monochrome	8513 Color	8513 Color	8513 Color	8513 Color
<b>Mouse</b>	Yes	Yes	Yes	Yes	Yes
<b>Software</b>	DOS 4.0 Microsoft* Windows/286 hDC Windows Express™	DOS 4.0 Microsoft Windows/286 Word 5.0** hDC Windows Express hDC Windows Manager™ hDC Windows Color™	DOS 4.0 Microsoft Windows/286 Word 5.0** Excel** hDC Windows Express hDC Windows Manager hDC Windows Color	DOS 4.0 Microsoft Windows/386 Word 5.0** Excel** hDC Windows Express hDC Windows Manager hDC Windows Color	DOS 4.0 Microsoft Windows/386 Word 5.0** Excel** hDC Windows Express hDC Windows Manager hDC Windows Color
<b>Price</b>	<b>\$1,499</b>	<b>\$2,299</b>	<b>\$2,799</b>	<b>\$3,499</b>	<b>\$4,699</b>

## And right on the money, too.

No matter what your major (or your budget), there's an IBM Personal System/2® that can make you look great—in school, and after you graduate. And now you can choose from five complete packages of hardware and preloaded software, at special low student prices. What's more, when you buy your PS/2,® you will get a mouse pad, a 3.5-inch diskette holder, and a power strip—all free.

And you're entitled to a great low price on the PRODIGY® service. Aside from all this, three of the most popular IBM Proprinters™ are available now at special low prices.

- Proprinter III w/Cable (4201/003)    \$399
- Proprinter X24E w/Cable (4207/002)    \$549
- Proprinter XL24E w/Cable (4208/002)    \$669

Start out the new year right. Check out all these special savings now—before it's too late!\* Offer ends February 15, 1990.

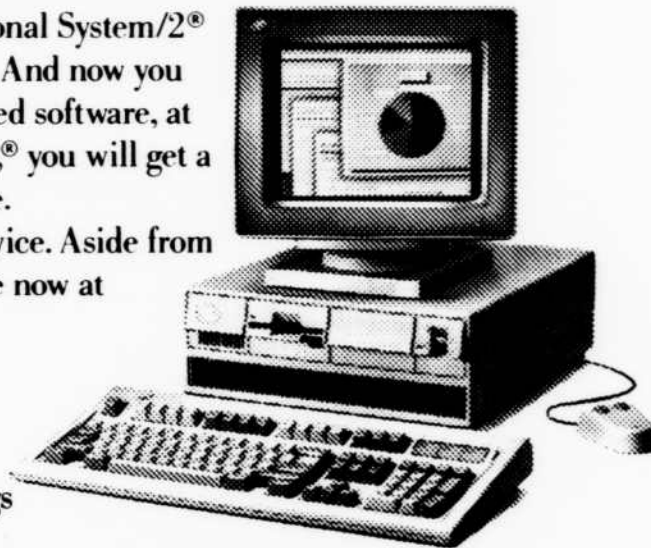

## How're you going to do it? PS/2 it!

FOR MORE INFORMATION CALL:

Scott Winnette (MTSU) at (615) 893-2180

or

Judy McCarty (IBM) at (615) 747- 4263

New! Ask about the IBM PS/2 Loan for Learning.

\*This offer is limited to qualified students, faculty and staff who order an IBM PS/2 Model 8530-E21, 8550-031, 8555-061 or 8570-E61 through February 15, 1990. The preconfigured IBM PS/2 Model 8525-001 is available through December 31, 1989 only. Prices quoted do not include sales tax, handling and/or processing charges. Check with your institution regarding these charges. Orders are subject to availability. Prices are subject to change and IBM may withdraw the promotion at any time without written notice.

\*\*Microsoft Word and Excel are the Academic Editions.

©IBM, Personal System/2 and PS/2 are registered trademarks of International Business Machines Corporation. PRODIGY is a registered service mark and trademark of Prodigy Services Company, a partnership of IBM and Sears. Microsoft is a registered trademark of Microsoft Corporation.

Proprinter and Micro Channel are trademarks of International Business Machines Corporation. hDC Windows Express, hDC Windows Manager and hDC Windows Color are trademarks of hDC Computer Corporation. 80386SX and 80386 are trademarks of Intel Corporation. © IBM Corp. 1989.



**HOLMES** from page 1

"They've already presented a contract to someone else." Nagy confirmed that "about 20" students came to his office. "They had a point of view and expressed it," Nagy said, "We're all concerned about it."

"The bottom line," Nagy said, "was that I evaluated the information we had and we decided we would not ask for his renewal. Holmes agreed to leave after this semester — he signed a statement."

"We've made arrangements for a replacement. The decision is final as far as I'm concerned. However, we do

have a system of checks and balances here," Nagy said. "We're just advisory."

Brulin and Roeder said their purpose was to save a good teacher; not, Brulin said, "just to have an uprising." ■



# University Park

Call about our semester rates!  
**Two Bedroom Apartments**  
Monthly - \$315

Free basic cable. HBO. swimming pool. laundry facilities and pay phones  
Located two blocks from campus  
Now taking applications and deposits for Spring semester

FOR MORE INFORMATION CALL  
893-1500

## City Limits

Presents  
**FLY BY NIGHT**



Thursday (Nov. 30) & Friday (Nov. 22)  
Thursday Nite Specials!  
Well Drinks \$1.75 • Long Necks \$1.25 • Pitchers \$2.50  
**893-3999**

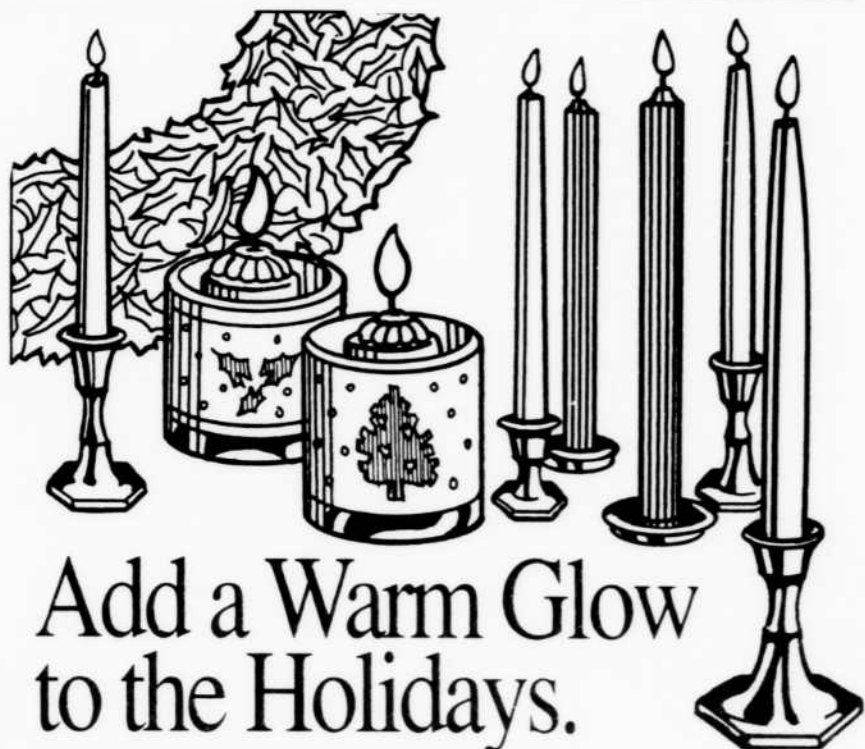

## Add a Warm Glow to the Holidays.

...with tapers, fluted and votive candles from American Greetings.

### PHILLIPS BOOKSTORE



AMERICAN GREETINGS

© MCMXXXIX American Greetings Corporation

### YULE CRACK UP!

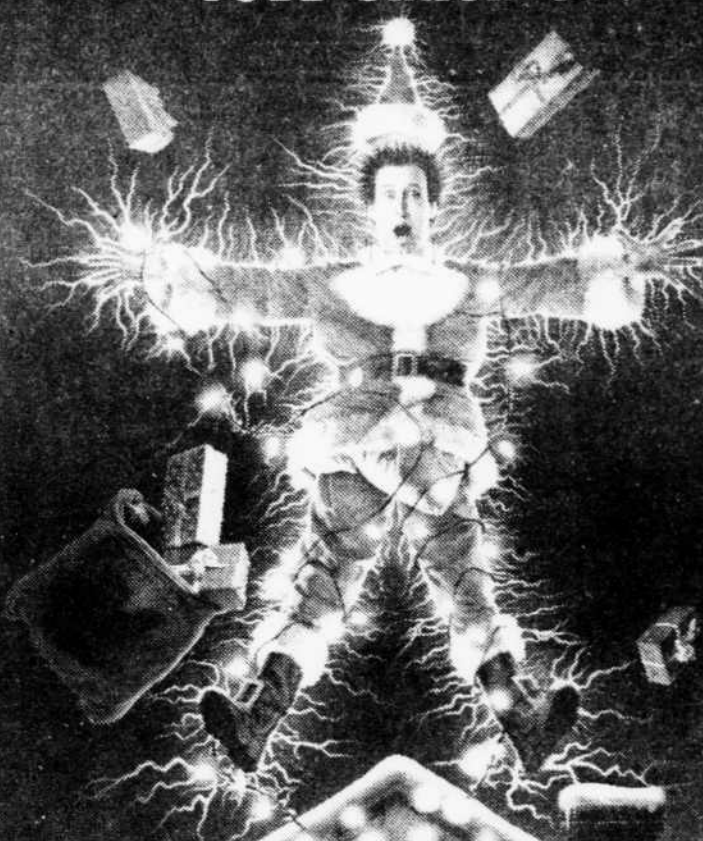

## CHEVY CHASE NATIONAL LAMPOON'S CHRISTMAS VACATION

HUGHES ENTERTAINMENT presents CHEVY CHASE in NATIONAL LAMPOON'S CHRISTMAS VACATION  
BEVERLY D'ANGELO RANDY QUAIL ANGELO BALABALMENTI MATTY SIMMONS JOHN HUGHES JOHN HUGHES JIM JACOBSON  
WRITTEN BY BREEMAH S. CHEZNIK  
**YOU BETTER WATCH OUT THIS DECEMBER!**

# GOLD RING SALE

**\$75 OFF 18K**  
**\$50 OFF 14K**  
**\$25 OFF 10K**



### Order your college ring NOW.

# JOSTENS

AMERICA'S COLLEGE RING™

Date: 12/4 - 12/6 Time: 9:00 - 3:00 Deposit Required: \$25.00

Place: **PHILLIPS BOOKSTORE**

Meet with your Jostens representative for full details. See our complete ring selection on display in your college bookstore.





# OPINIONS

## Campus community needs real tolerance

It's an idiotic thing. All this semester, *Sidelines* has received a number of letters taking an very interesting position — that you can only criticize a group if you are a member of said group. These letters make the claim that unless you have a similar background to someone else, you don't understand their motivations. Thus, only fraternity members understand what other fraternity members do, only whites understand what other whites do and only skinheads understand what other skinheads do.

It's nice that people are writing about something other than parking, but this attitude may be the most mindless trend to ever take root here.

Look, by this logic only Nixon, Ford, Carter and Reagan could evaluate George Bush's performance as president and only convicted murderers could act as a jury in murder trials. While we may not understand others motivations, we can damn well examine their actions when they affect others.

Unless you're a hermit, you depend, in various degrees, on other people in society. And in society we are forced to live with others whose philosophy of life may be *very* different from our own.

T-shirts with logos like "It's a Black Thing — You Wouldn't Understand," sound suspiciously like a "Separate but Equal," attitude.

But it was exactly this type of thinking that people like Malcom X and Martin Luther King died trying to eliminate during the 1960's. To see the sons and daughters of the people who marched for civil rights take up such a position is both saddening and confusing.

**Q:** Which person most deserves a "training wage" until he masters the complexities of his job?



## Letters to the Editor

### Thanks given for jazz concert coverage

Dear Editor:

Thank you very much for your excellent promotion of the MTSU Blues Crusade Fall Concert with the Nashville Jazz Machine. With your help, we had a full house to enjoy this concert of America's great gift to the world of music — jazz.

David Earl  
President, MTSU Blues Crusade

### Many unaware of all the consequences of sexual activity

Dear Editor:

In the November 9 issue of *Sidelines*, Mark Hampton criticized pro-choicers for doing something which he himself did in his letter — using manipulative language. He referred to pro-choicers as pro-abortionists, when, in fact, most pro-choicers do not advocate abortion; they merely feel it should be a woman's right to decide whether or not to have a baby.

As for a woman's choice to become pregnant in the first place, I agree that women should consider the consequences of their actions before becoming sexually involved, and I also agree that abortions should not be used as method of birth control. I realize that some women do use it as such, but I do not think that the rights of all other women should be taken away because of those who abuse their rights. Until adequate education reaches women of all ages, unwanted pregnancies due to ignorance will remain very much a reality. And those who think that these women have made a choice to become pregnant should try talking to them sometimes. I'm willing to bet that a good number of these women (admittedly not all of them) entered sexual relationships honestly believing that, for some reason or another, they could not get pregnant. We need to educate women (and men) that they *can* get pregnant the first time, they *can* get pregnant during menstruation, that they *can* get pregnant without achieving orgasm (or even without the man achieving orgasm, for that matter), that they *can* get pregnant using birth control, that they *can* get pregnant without even having sexual intercourse if semen is able to enter the vaginal canal due to proximity. Only when all women are fully educated about these realities can we honestly say that *all* sexually active women have made a choice to risk pregnancy. And until we can say *all* women have made this choice, it's not fair

to take away the rights of those, no matter how few, who weren't able to.

Teresa Lemke  
Box 9434

### 'Black Thing' is something you wouldn't understand

Dear Editor:

This is in response to a Letter to the Editor by Mel Carter in the Monday, November 6 issue of the paper. There is one point in particular I would like to address and that is the premise that the statement "It's a Black Thing, you wouldn't understand," is a racial statement.

At first glance, perhaps it appears to be a racial statement. However, I think the important question is whether or not the statement is true. And if so, what does it mean? Well, lets take a closer look at this "Black Thing." The statement says "It's a Black Thing, you wouldn't understand." The truth is that you cannot understand something you have never experienced. No one can. You can look inside the fire from the outside, but unless you have been burnt, you can't truly understand how it feels.

This passion, the pain, the joy, this feeling, you would not understand unless you have experienced it. But I invite you to try. I dare you to seek the truth and let it be known. Don't look in from the outside and claim that you know or understand how I feel. You don't know what I see when I look through these eyes, you don't know what I feel when I see the Black Man, both Idealistic and Realistic.

I can only tell you that I see a strong individual full of passion and pride. I see a man who has travelled the rocky road and yet persevered. I see a man whose journeys have made him feel old inside. But in spite of all the trial and tribulations, he wouldn't take nothing for his journey now! I am that Black Man and I wouldn't have it any other way! Yes! My soul weeps when I see the wasted lives, the frustration, the desolation, the lack of hope, and low self-esteem perpetuated from the lack of awareness of our stately past — "Before the Mayflower," among other perpetrators. But, my spirits soar when I see intelligent, proud, prosperous people of good character and of rich color living the "Dream," and "Fighting the Power."

If it seems that I am getting off the track, if you can't follow me nor see where I am going, that is because I am talking about this "Black Thing," something you wouldn't understand!

As-Salaam Alaikum  
Terry Stone  
Box 6525

## SIDELINES

KEN SALTER  
Editor  
898-2337

JILL McWHORTER  
Managing Editor  
898-2917

KIM HARRIS  
News Editor  
898-2336

CHRIS BELL  
Opinions Editor  
898-2337

LISA RYE  
Production Manager  
898-2917

SANDRA RENNIE  
Photo Editor  
898-2475

EVELYN DOUGHERTY  
Advertising Manager  
898-2533

JENNY TENPENNY CROUCH  
Student Publications Coordinator  
898-2338

Unsigned editorials represent the viewpoint of the paper while signed editorials reflect the views of the author and may not reflect the opinion of *Sidelines* as a whole.

All letters to the editor *must* be accompanied by the author's name, campus address and phone number. Address all letters to: *Sidelines*, Letters to the Editor, Box 42, MTSU, Murfreesboro, TN, 37132 or bring them by the James Union Building, Room 310.

# Holiday Cheer

## Grandville Court Apartments

Students, We have reduced our rent back to help make your **Cost of Living** a little easier. **Call now to reserve your Apt.**

~~\$200~~ ~~\$445~~ ~~\$350~~  
**\$275    \$430    \$335**

118 Kingwood

896-2471



Say Happy Holidays with Counter Cards and One-Design Boxed Cards from American Greetings.

We carry a complete line of greeting cards for everyone on your list.

**PHILLIPS BOOKSTORE**



AMERICAN GREETINGS

© MCMLXXXIX American Greetings Corporation

### Letters to the Editor

#### University ill-equipped for Ford visit

Dear Editor:

I recently heard former President Gerald Ford speak at MTSU. Until now, I had naively assumed that an institution the size of MTSU would be well-equipped to receive such an important speaker. Apparently, I was mistaken.

I am highly curious to know whose idea it was to have the former President speak in Tucker Theatre. Taking into consideration that there are nearly fourteen-thousand students at MTSU, in addition to off-campus visitors who undoubtedly would come to hear the former president speak, it seems to be quite obvious that Tucker Theatre is too small to hold the full-capacity crowd which should have been expected.

Once inside the theatre, myself and others

who could not find seats, or a place against the wall for that matter, were told not to sit on the stairs, block the aisles, or stand in the doorways for this violated fire codes. It occurred to me that the theatre filled to over-capacity level is also a violation of the fire code. Ignoring these violations, many of us were forced to stand in crowded doorways so that we might hear former President Ford. The crowding and the heat caused one person I saw to collapse.

MTSU has larger places in which it could host speakers. Why couldn't the former President speak in Murphy Center?

A final note of dissatisfaction — the sign outside of Tucker Theatre read:

MTSU Welcomes Gerald Ford  
 Former PRESIDENT

Good job, fellows!

Beth Tidwell  
 P.O.Box 4512

## M. H. Wilson & Associates

Computer Center  
 322 North Front Street  
 Post Office Box 1963  
 Murfreesboro, TN 37133-1963  
 615-893-3676 Voice  
 615-896-7200 Facsimile

Computer and Printer **\$ 995.00\***

**ONE YEAR PARTS & LABOR LIMITED WARRANTY**

\*INCLUDES: Monochrome Graphics Monitor, 3.5 720k Floppy Disk Drive, Keyboard, 80 Column Dot Matrix Printer, Installation & Setup.

## M. H. Wilson & Associates

Computer Center  
 322 North Front Street  
 Post Office Box 1963  
 Murfreesboro, TN 37133-1963  
 615-893-3676 Voice  
 615-896-7200 Facsimile

# PONY EXPRESS PIZZA

**FREE DELIVERY**  
 Express Carry-Out.  
 Extra \$1.00 Off.

At Participating Stores. Limited Delivery Area.  
 Sales tax not included.



40¢

**FREE PIZZA! BUY ONE, GET ONE FREE!**

MURFREESBORO, TN  
 1006A North Tennessee Blvd.  
 895-5577

**TOPPINGS:**  
 Sausage, Pepperoni, Ground Beef, Ham, Bacon, Mushrooms, Onions,  
 Green Peppers, Black Olives, Green Olives, Hot Peppers, Anchovies.

PONY EXPRESS PIZZA

**FREE PIZZA**

BUY ONE  
 GET ONE FREE  
 Price Depends On Size  
 & Number of Toppings

Expires Dec. 15, 1989

PONY EXPRESS PIZZA  
**TWO MEDIUM PEPPERONI PIZZAS**

**\$8<sup>99</sup>** plus tax

EXTRA TOPPINGS AVAILABLE  
 Expires Dec. 15, 1989

PONY EXPRESS PIZZA  
**TWO LARGE PEPPERONI PIZZAS**

**\$10<sup>99</sup>** plus tax

EXTRA TOPPINGS AVAILABLE  
 Expires Dec. 15, 1989

**EAT RIGHT, LIVE LONG AND PROSPER.**



**EATING RIGHT IS HIGHLY LOGICAL.**  
 Recommendations:  
 Eat high-fiber foods, such as fruits, vegetables, and whole grain products. Eat fewer high-fat foods. Maintain normal body weight. And live long and prosper.

CALL THE AMERICAN CANCER SOCIETY AT 1-800-ACS-2345 FOR FREE NUTRITION INFORMATION.



STAR TREK ® & © 1989  
 PARAMOUNT PICTURES CORPORATION  
 ALL RIGHTS RESERVED.



# FEATURES

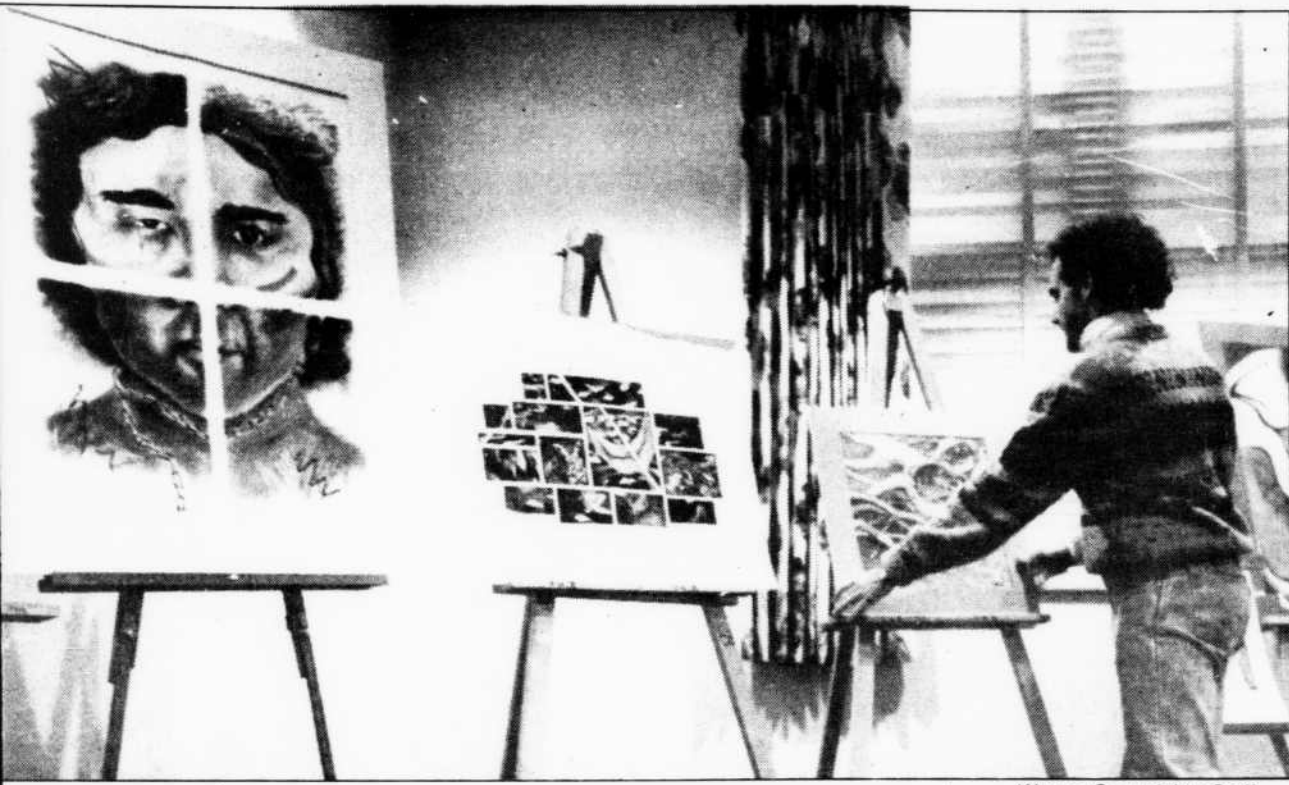

Wayne Cartwright • Staff

Mays, public relations director for *Collage*, places art for display during a reception celebrating the issue.

## 'Collage' is here

JILL McWHORTER  
Managing Editor

The fall issue of *Collage*, MTSU's literary and artistic magazine, is hot off the press and available in several locations across campus.

The publication of this semester's *Collage* was toasted last night with a reception which included literature readings and a display of winning art entries.

Editor Rita Robertson and staff members began work on the magazine at the beginning of the semester. Art, poetry, literature and black and white photography were submitted for judging. Approximately 50 pieces of art ranging from pen and ink sketches to oil painting, 90 poems, eight short stories, 25 photographs and an essay were entered.

Judges for art were Libby Garner, Marisa Recchia and Ron Claxton. Judges in the poetry and literature division were Guy Anderson, Sarah Roche and Linda Badley. Black and white photography was judged by Veita Jo Hampton, Jim Norton and Jim Davis.

Winning in the black and white art category were Tim Rucker, first place; Lisa Bridgeman, second place; and

Please see **COLLAGE** page 8

## Tex Ritter Riders to ride at MTSU

TRACY BOYD  
Special to Sidelines

Middle Tennessee State University will soon be the site of a program that will bring together two unlikely parties: horses and the physically disabled.

The combination may sound a bit unusual, but horses are quickly proving to be an effective means of therapy for children and adults with cerebral palsy and other physical disabilities.

The Tex Ritter Riders, a program that reflects this, was founded by United Cerebral Palsy (UCP) of Middle Tennessee in Nashville in 1986.

MTSU will host the riding program which starts Nov. 1 and runs through the end of March.

Debbie Petrick, Equestrian Program coordinator and riding instructor for United Cerebral Palsy of Middle Tennessee, says that riding horses is beneficial, both mentally and physically, to the physically disabled.

"To begin with," explains Petrick, "it's a big self-esteem issue. A lot of my riders have no other physical outlet. They say to themselves, 'Hey, I can ride this big horse and I can't.'"

In addition to providing an emotional uplift, riding improves physical mobility and balance.

Riding strengthens and stretches muscles that might otherwise never get used," Petrick claims. "It's good for coordination and balance. The immediate response is something more emotional. It gives them a higher self-esteem. You begin to see more physical accomplishments on the road."

One of the program's fall success can be seen in a story by Petrick.

A young boy, seven or eight, couldn't go up steps by alternate feet. According to his mother, three or four days after he rode, he could climb the stairs by alternating his feet. After the three or four days were up, he could no longer do it until he rode again."

The name Tex Ritter Riders was given to the Nashville program by the widow of Tex Ritter, Dorothy Ritter. One of her sons, Tom, suffers from cerebral palsy. Their other son, John Ritter, hosts the National Cerebral Palsy Convention each year in January.

MTSU's program, one of some 500 similar riding programs in the United States, began in the fall of 1986 and serves adults and children starting at age two with a variety of physical disabilities, not just cerebral palsy. ■

Please see **RIDERS** page 8

## Student to make 'Faces' debut

CHARLIE DUDAS  
Staff Writer

Recently, MTSU advertising major Donna Bilbrey was chosen to have her photograph included in *Faces International Magazine*.

*Faces International* is a talent and marketing magazine that has offices in California, New York and Texas. Once chosen, an applicant is recommended for jobs in areas such as modeling, television and film. *Faces* promotes the people they feel may have a future in modeling and acting.

"Now things are really beginning to come together for me," says Bilbrey commenting on her recent accomplishment. "It has really been hard because I'm in college and I'm trying to do *Faces* on the side."

Bilbrey was chosen because of her photogenicity and her ability to read a script entitled "Cold Call" with only five minutes to prepare.

One of the side benefits of *Faces* is the opportunity to meet important people in the motion picture and modeling industry, such as directors, producers and agents that can have an impact on a budding career.

"My goal is not necessarily to be another Christy Brinkley," explains Bilbrey, "but at least to make a good income."

She has been modeling and has been in beauty pageants since she was 16. She was a participant in the Miss Tennessee Pageant and other local pageants as well as being a student of the Barbizon School of Modeling.

Bilbrey has appeared in two country music videos, as well as performing a movie role in *Big City Country Boy* that was never released.

"The only thing that people would ever know that I was



Donna Bilbrey

offered was *Rhinestone*. I had a one line role, but I missed my call," she admits a little reluctantly.

Did anyone encourage her on her attempt for fame and fortune?

"My parents are my biggest supporters," Bilbrey says. "My Dad gets very excited about my being in the pageants."

She is a senior from Livingston, Tenn. and she hopes to eventually branch out from modeling into acting.

## U.S. Census Bureau is looking for counters

The U.S. Census Bureau is looking for people who would like to do work that is "both interesting and of great importance to the country and your community," Tom Sanders, bureau worker, said last week in a press release.

Every 10 years, the government is required by the constitution to count each person and household in the nation. The 1990 census, the 200th anniversary of the first census, will count approximately 250 million people.

The primary purpose of the census count is to determine representation in the U.S. Congress. However, census statistics also determine the amount of federal tax dollars returned to local governments to be used for education,

roads, hospitals and other projects.

The Census Bureau wants to hire over 400,000 people to help with the count. "The hours are flexible, so in most cases, you can arrange your hours to fit your lifestyle," Sanders said. Pay is \$6 an hour and 24 cents a mile reimbursement.

Anyone interested should report for an interview to Room 314 of the Keathley University Center, on Dec. 6, 13 and 20 at 10 a.m. and 1 p.m.

Please bring two forms of identification, such as a driver's license and social security card. For further information, call Sanders at 896-2673. ■



**COLLAGE** from page 7

Patrick Livingston, third place.

Color art winners were Tara Hall, first place; Jackie Fulton, second place; and Elizabeth Workman, third place.

Poety awards went to William Webster, first place and second place; and Galyn Glick, third place.

First place in the short story category went to Lola White. Second place went to Phillip Caron, with honorable mention being awarded to Rod Willis.

Those winning in black and white photography were

**RIDERS** from page 7

The Tex Ritter Riders is an accredited program affiliated with North American Riding for the Handicapped Association (NARHA) which acts as the governing body and sets the standards.

The MTSU session will be the second one sponsored by UCP of Middle Tennessee this year. The first, held in Nashville, ran from April through October.

According to John Harris, director of Handicapped Student Services at MTSU, the university will provide both volunteers and riders for the program.

"I think there will be four or five participants from MTSU," says Harris. "We'll also use volunteers from some of the therapeutic recreation classes and other volunteers and students on campus who know about horses."

In addition, MTSU-owned horses will be used in the program.

In order to ride the horses, medical release forms and liability forms must be obtained from the participants.

"They have to have medical permission to ride, and they are also required to wear helmets," Harris says.

"We have to know there is no medical reason for not putting that individual on a horse," adds Petrick.

Jennifer D. West, first place; Wesley Motley III, second place; and Mike Clendening, third place.

Watch for issues of *Collage* around campus. Pick it up and see what comes out of the creative minds of your fellow students, faculty and staff members. Maybe next time entries are called for, you'll be inspired to pick up your pen or paint brush.

*Note: Remaining Collage entries may be picked up in the office, room 310 of the James Union Building from 8 a.m.-4:30 p.m., Monday-Friday.* ■

One positive feature of the Middle Tennessee program is that it is free of charge.

"Our programs are all free, and I hope they can stay that way forever," Petrick boasts.

The Tex Ritter Riders are funded by donations to United Cerebral Palsy. Two Tennessee Walking Horse associations also provide donations to the program.

The International Grand Championship Walking Horse Show, held every August at the MTSU livestock pavilion, benefits United Cerebral Palsy of Middle Tennessee. The show, which is affiliated with the Walking Horse Owners' Association of Murfreesboro, raised \$14,000 for UCP last year, according to Petrick. This year's totals have not yet been disclosed.

In addition, the Pleasure Walking Horse Association of Tennessee (PWHAT) co-sponsors an annual ride at Percy Warner Park in Nashville. This year, the second annual ride on Sept. 9, raised \$5,000 for UCP and involved 60 participants. Last year's ride earned \$6,000.

The MTSU session, beginning Nov. 7 and running through the end of March. The session will be held on Tuesdays and then will switch to Mondays in January. Tentatively, it will start out with just MTSU students, then starting in January, it will be open to everyone.

**STUDENTS** Ruth Hollingsworth  
**No Place to Live?** Broker  
**Call Us!**  
 1, 2, Bedroom Apts - Houses Close to Campus  
**CAFFEY REALTY & AUCTION CO.**  
 826 Memorial Blvd.  
 Murfreesboro, TN 37130  
 896-1500

**UNIVERSITY BUYER'S GUIDE**  
**Interstate Shell**  
 24 Hour Towing  
 Minor & major auto repairs!!  
 1335 Old Fort Pkwy. 893-2489

**After Hours**  
 Murfreesboro's Nightlife

**B & L Pizza**  
 Thurs: Hard Travelin' w/Blue Co 9:30 p.m.  
 Fri: The Jelly Momboes w/Discated, 9:30 p.m.  
 Sat: TBA  
*Note: All nights will require a cover charge.*

**The Boro**  
 Thurs: Highland, 9:30 p.m.  
 Sun: Alt. Dance Night, 9:30 p.m.  
*Note: Thursday will require a cover charge and Sunday will require a \$1 cover charge for those under 21.*

**City Limits**  
 Thurs: Fly by Night, 9:30 p.m.  
 Fri-Sat: Darryl & Don Gatlin, 9 p.m.  
*Note: All nights will require a cover charge.*

527 Mainstreet  
 Thurs.: Mel & the Party Hats, 10 p.m.  
 Fri-Sat: Autumn, 10 p.m.  
*Note: All nights will require a cover charge.*

**Keith's Hair Salon**  
**"Students Only"**

\$2.00 off haircut/manicure \$5.00 off perms with this advertisement  
 8am-5pm Mon-Fri 8am-1pm Sat

Walk-ins welcome between 8am and 5pm.  
 (Appointments only after 5pm)  
 Offer good through Dec. 31, 1989

855-D West College St. Murfreesboro, Tn. 37129  
 Beside The Beach 893-8424

**ALMOST ANTIQUES**  
 Antiques, Reproductions, Gifts and Crafts

Come see us!  
**10% DISCOUNT with STUDENT I.D.**

898-0257 Mon-Sat 10 am til 6  
 509 B Memorial Blvd.

Don't Smoke Yourself To Death  
**AMERICAN CANCER SOCIETY**

**COOKIES 'N YOGURT**  
**"The Taste America Loves"**

**BUY ONE GET ONE FREE**

ONE PER CUSTOMER WITH COUPON  
 NOT VALID WITH ANY OTHER OFFER  
 849-8405  
 1312 Memorial Blvd. (Across from Wendy's)

**Demos'**  
 STEAK AND SPAGHETTI HOUSE

**Murfreesboro's newest full-service restaurant**

Serving the finest foods and cocktails in town, is now hiring.

We offer flexible scheduling, competitive hourly wage, and job training.  
**FULL & PART-TIME POSITIONS AVAILABLE IMMEDIATELY:**

- Servers-Bartenders-Sauce Makers-
- Cooks-Kitchen Prep-Cashiers-
- Host/Hostess-Dish Operators-

1115 N.W. Broad Street · Murfreesboro, Tennessee 37129  
 2 doors South of Quincey's



# SPORTS

## Back to Statesboro for MTSU

### Blue Raiders look to avenge earlier loss

DAVID LEE GREGOR  
Staff Writer

MTSU's Blue Raiders defeated the Appalachian State Mountaineers Saturday in Murfreesboro to advance to the second round of the NCAA I-AA playoffs. The win marks the first playoff victory for the Blue Raiders at Horace Hines Field.

In a game characterized by a tenacious second-half Raider defense and a spectacular late-game passing performance by junior quarterback Phil Ironside, the Raiders shrugged off the Mountaineers to make the contest close in the late game.

Senior place kicker Joe Dineen nailed a 17-yard field goal with just six seconds left for the winning margin in a 24-21 nailbiter.

MTSU travels to Statesboro, Ga. Saturday to take off against the

Eagles of Georgia Southern in the playoff quarterfinals.

The Raiders will be seeking revenge for an early-season 26-0 loss at the hands of the 11-0 and No. 1 ranked Eagles.

Georgia Southern leads the nation in rushing offense, grinding out 329.2 yards per game.

GSU also ranks second in scoring offense and defense, third in total defense, and fourth in turnover margin.

A fact that is not lost on MTSU coaches and fans is the fact that the Eagles have had to come from behind to win in 6 of 12 games.

"The only time Georgia Southern will be out of the game is at the end, when the clock runs out on them," said Donnelly. "They do a good job at making adjustments in the second half, and do not give a lot of

Please see **GSU** page 10

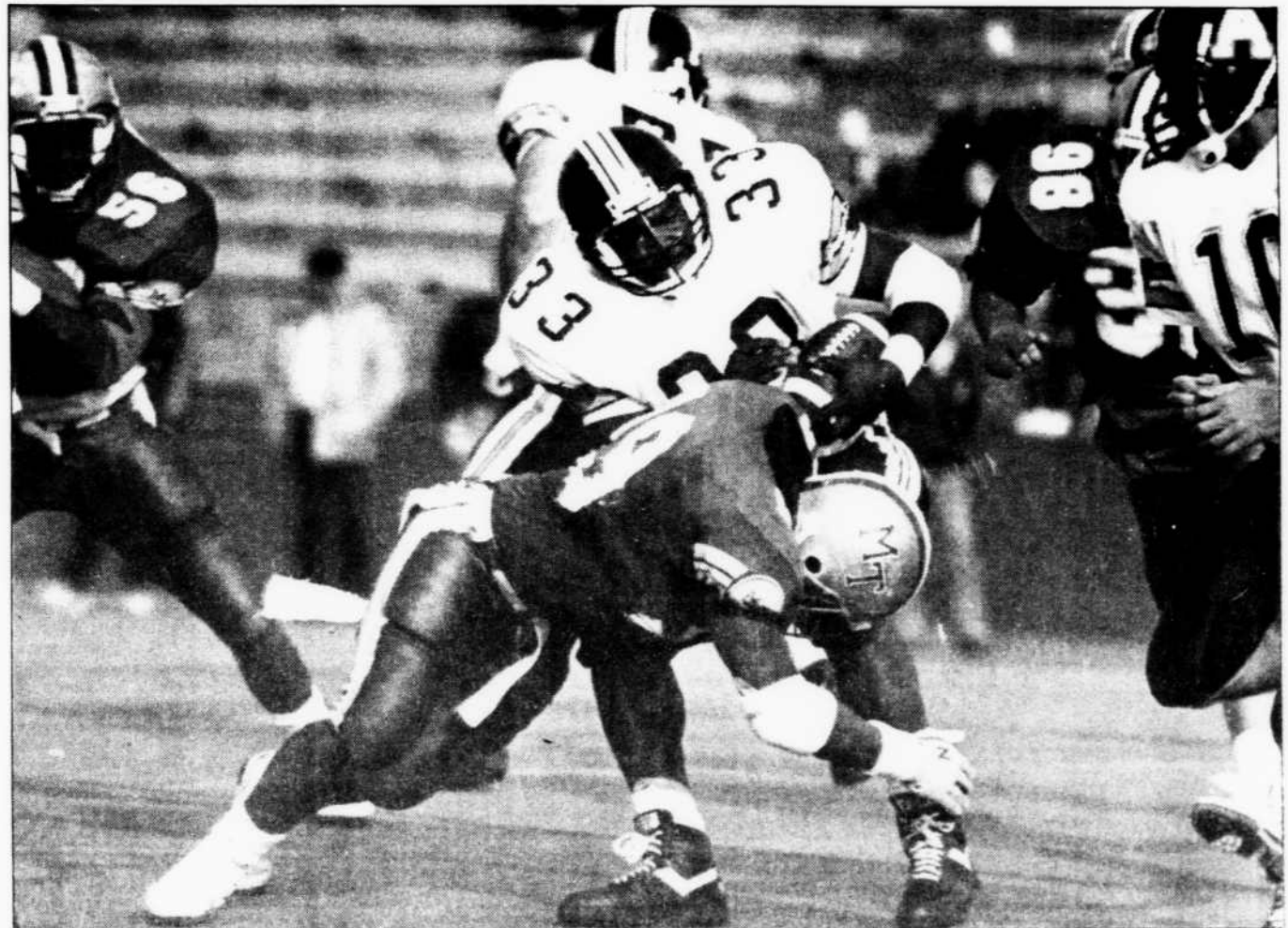

Sandra Ferrnie•Staff

### Bone crushing tackle...

Defensive guard Barry Benham tackles Appalachian State running back Kevin Hart as Marty Carter (56) and Mike Kelly (98) move in for the assist. MTSU won the

game 24-21 and will travel to Statesboro, Ga. Saturday to face the Eagles of Georgia Southern. Georgia Southern beat MTSU 26-0 earlier this season.



Sandra Ferrnie•Staff

### Setting position...

Freshman point guard Julie Morrison tries to get in front of Missy Donaldson of David Lipscomb during the Lady Raiders 95-87 victory over the Bison. The win evened the Lady Raiders record at 2-2. MTSU will be participating in the Illini Classic Friday and Saturday.

### Lady Raiders knock off David Lipscomb

KEN SALTER  
Editor

MTSU's Lady Raiders overcame sloppy defense and foul trouble to defeat David Lipscomb 95-87 Tuesday night.

With the win, MTSU evened its record at 2-2. David Lipscomb fell to 8-2.

"We made a lot of bad fouls," Head Coach Lewis Bivens said. "We need to keep [Stephanie] Capley in the game if we are going to be successful."

Capley and backup center Mary Rickman were each in foul trouble most of the game. Each fouled out late in the second half, forcing Bivens to use four guards due to a lack of post players.

Defensively, the Lady Raiders forced the Lady Bison into 17 turnovers with their full-court press. However, they allowed a lot of easy buckets inside that kept David Lipscomb in the

game. "We did better on our post defense," Bivens said. "But overall we made too many bad decisions which gave them a lot of easy buckets."

Libby Newton led four Lady Raiders in double figures with 22. Pippa Gipson added 21, while Julie Morrison and Shana Wright chipped in 16 and 13 respectively.

"I wasn't really looking to shoot," Newton said. "I just took advantage of what they were giving me."

David Lipscomb came into Tuesday's game averaging 17 three-point attempts per game, but were just 0-of-6 from beyond the three-point line.

"We wanted to make sure they didn't beat us from out there," Bivens said. "We decided to pressure the ball all over to keep them from getting the three-point shot

Please see **WIN** page 10

### MTSU has chance to turn tide on GSU

Remember December 7, 1985 like it was just yesterday. The weather was cold, rainy and generally miserable. But, hey! What a day it was! The MTSU Blue Raiders were undefeated for the first time in 20 years, they were No. 1-ranked nationally, and they were playing in the quarterfinals of the NCAA Division I-AA playoffs against a team they had never lost to.

*Davedreamin'*  
By David Lee Gregor

But the Raiders lost that day. It was a loss MTSU coaches, players and fans have never forgotten, indeed, a loss they have refused to forget.

That was the day the earth stood still. That was the day MTSU's very special relationship with the Georgia Southern Eagles began: a relationship which continues into the present, a relationship characterized by bitter, hard-won respect.

It was that awful loss back in December of 1985 that marked the beginning of a string of MTSU losses to Georgia Southern before the Raiders finally lowered the boom on GSU 26-10 last year in Murfreesboro.

Like so many Raider fans, I also remember Sept. 23, 1989. That was the night the MTSU Big Blue braved the 45 mile-per-hour winds and needle-sharp, ice-cold rain of Hurricane Hugo in another game against the Eagles. Once again, the Raiders came up on the short end.

Please see **RIVALRY** page 10



**WIN** from page 9

off."

Cheryl Smith led all scorers in the game with 37 points, almost all of which

came on layups.

"Smith got loose a lot inside," Bivens said. "With the defense we were playing though, that was one of the chances we were tak-

ing."

The Lady Raiders will play Eastern Illinois at 8 p.m. (CDT) Friday in the Illini Classic. ■

**GSU** from page 9

breaks. No one has scored on them in the third quarter, period."

But while Donnelly and the Raiders have a healthy respect for the Eagles, they are also confident of their ability to deal Southern their first defeat of the season.

"We remember what happened down there," said Donnelly of MTSU's earlier loss to GSU. "We know what we're going down [to Statesboro] for, and we're going back with a different attitude."

The game will be played at Allen E. Paulson Stadium in Statesboro. Kickoff is scheduled for 12:30 p.m. (EST). ■

**RIVALRY** from page 9

The Blue Raiders will be making another trip to Statesboro on Saturday. This time there will be no Hurricane Hugo. This time there will be no rain. This time there will be only the Raiders and the Eagles.

The Georgia Southern Eagles may have to look twice when they step onto the field Saturday, for the Blue Raiders they will be facing are not the Blue Raiders they saw in September. Indeed, the Eagles will be squaring off against the new, the revitalized, the 100 percent improved MTSU Blue Raiders.

The Eagles will be taking on the Blue Raiders that have knocked off three nationally-ranked teams in their last five outings. The Eagles, on the other hand, have faced only one ranked team all season long.

Georgia Southern will be taking on the Blue Raiders that displayed characteristic pride and class in besting the rude and loudmouthed Appalachian State Mountaineers a team who outweighed the Raiders 23 pounds per man across the offensive line and 27 pounds per man across the defensive line.

Please see **BIG GAME** page 11

**\$4.00 OFF Greek Sweatshirts & Jerseys W/Coupon**

Must order by 12-15-89 to Guarantee Xmas Delivery

Expires 12-22-89

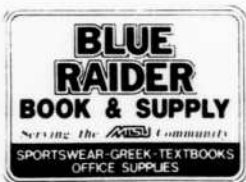

**THE goodsport**

"always discounted 20% - 60%"

**15% Discount to M.T.S.U. Students with ID and this Ad**

Sale items excluded • Offer expires Dec. 31, 1989

- Tennis wear ▪ Aerobic wear ▪ Swim wear
- Running wear ▪ Athletic footwear
- Warm-up suits ▪ Ski wear ▪ and more



**Outlets Ltd. Mall**

Murfreesboro ▪ 1-24 East/Exit 78-A

Hours: Mon-Sat 10:00-9:00 Sun 1:00-6:00 ▪ (615)890-5286

**TRANSMISSION FLUID \$19.88 CHANGE**

Nobody knows what winter does to transmissions like Mr. Transmission. So we'd like to offer you some winter driving tips which will help your transmission last longer.

- Make sure your transmission has fresh fluid before cold weather sets in.
- A fluid change is recommended every 15,000 miles or once a year.
- Never just start your car in the morning and quickly drive away. Give your engine a moment to warm up your transmission fluid.
- Avoid spinning your tires on snow or ice onto pavement. The shock can do real damage to your transmission.

"Let Mr. Transmission check me out before winter sets in."



**MR. TRANSMISSION** We know transmissions best. **NATIONWIDE WARRANTY**

**896-1881**

1211 Memorial Blvd., M'boro

**RESERVE OFFICERS' TRAINING CORPS**

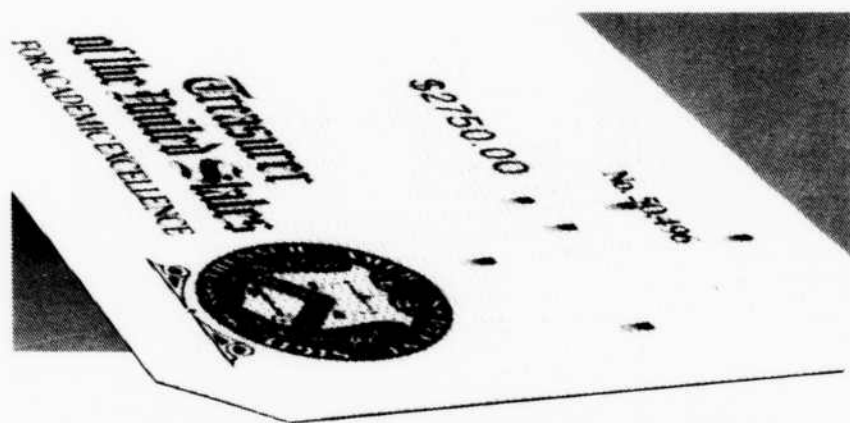

**CASH IN ON GOOD GRADES.**

If you're a freshman or sophomore with good grades, apply now for a three-year or two-year scholarship. From Army ROTC. Army ROTC scholarships pay tuition, most books and fees, plus \$100 per school month. They also pay off with leadership experience and officer credentials impressive to future employers.



**ARMY ROTC**

**THE SMARTEST COLLEGE COURSE YOU CAN TAKE.**

CONTACT

MAJ. WALTER SURPRISE FORREST HALL, 898-2470

**FAMILY GAME ROOM**

**Air Hockey • Fuse Ball • Video Games  
Big Screen Nintendo • 13 Pool Tables**

★1 hour of FREE POOL for ladies on Sundays.★

1253 NW Broad  
Across From K-MART

Sun.-Thur. Noon-11p  
Fri., Sat. Noon-1a



**MON. - FRI. 11:00-2:00  
LUNCH BUFFET \$3.59**

**MON. and WED  
NIGHT BUFFET**

**TUESDAY NIGHT SPECIAL**

Salad bar, Spaghetti, Meatballs and Pizza  
**\$3.59 5:30-8:30**

2 for 1 Pizza (Dine in only)  
5:30-8:30

1902 E. MAIN  
893-2111

1514 N.W. BROAD  
896-2410



**BIG GAME** from page 10

The Eagles will be taking on the only team that has won them on their home field during the history of their ball program, the only team capable of defeating the Eagles in Statesboro: the MTSU Blue Raiders. In 1985, the Raiders defeated Georgia Southern 35-10. The Eagles came to Murfreesboro on December 7 to take on the top-ranked Raiders in the playoffs, and beat the Raiders. Now it is Georgia Southern that is the top-ranked team in the nation. Now it is Georgia Southern who is hosting

the quarterfinal round of the NCAA I-AA playoffs. Now it is MTSU who has the opportunity to play the role of the spoiler.

So it is that with clenched fists, unblinking stare and set teeth, the Raiders will take the field Saturday against a team they have been compelled to respect but not like, a team that must respect the Raiders or face utter humiliation Saturday afternoon. ■

**DIPPING IS FOR DIPS.**  
DON'T USE SNUFF OR CHEWING TOBACCO.

**UNIVERSITY BUYER'S GUIDE**



**10% off any floral purchase**  
Delivery Mon. thru Sat. 9a.m. to 6p.m.

1776 Northfield Blvd. 890-9874  
831 S. Tennessee Blvd. 893-0184

**BEDROOM APARTMENTS**  
**\$285.00/Mo.**

Only 1/2 block from MTSU

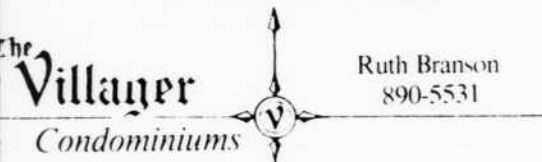

Ruth Branson  
890-5531

*The Villager*  
Condominiums

1014 North Tennessee Blvd.  
Murfreesboro, Tenn. 37130

**Briefly**  
**MTSU to host Tusculum**

MTSU's Blue Raiders will open their basketball season tonight when they host the Pioneers of Tusculum College. Tusculum, an NAIA Division I school, is 2-5 on the season. Game time is set for 7:30 p.m.

**Rickman heads list of volleyball players named to All-OVC teams**

Mary Rickman garnered All-OVC first team honors and four other players received honors following the OVC volleyball tournament. Judy Sain was named to the second team, while three freshmen made the All-Freshman team. Lisa White, Priscilla Johnson and Christy Luna made up half of the All-Freshman team.

“I wasn't rubbing it in—I just wanted Eddie to know the score of last night's game.”

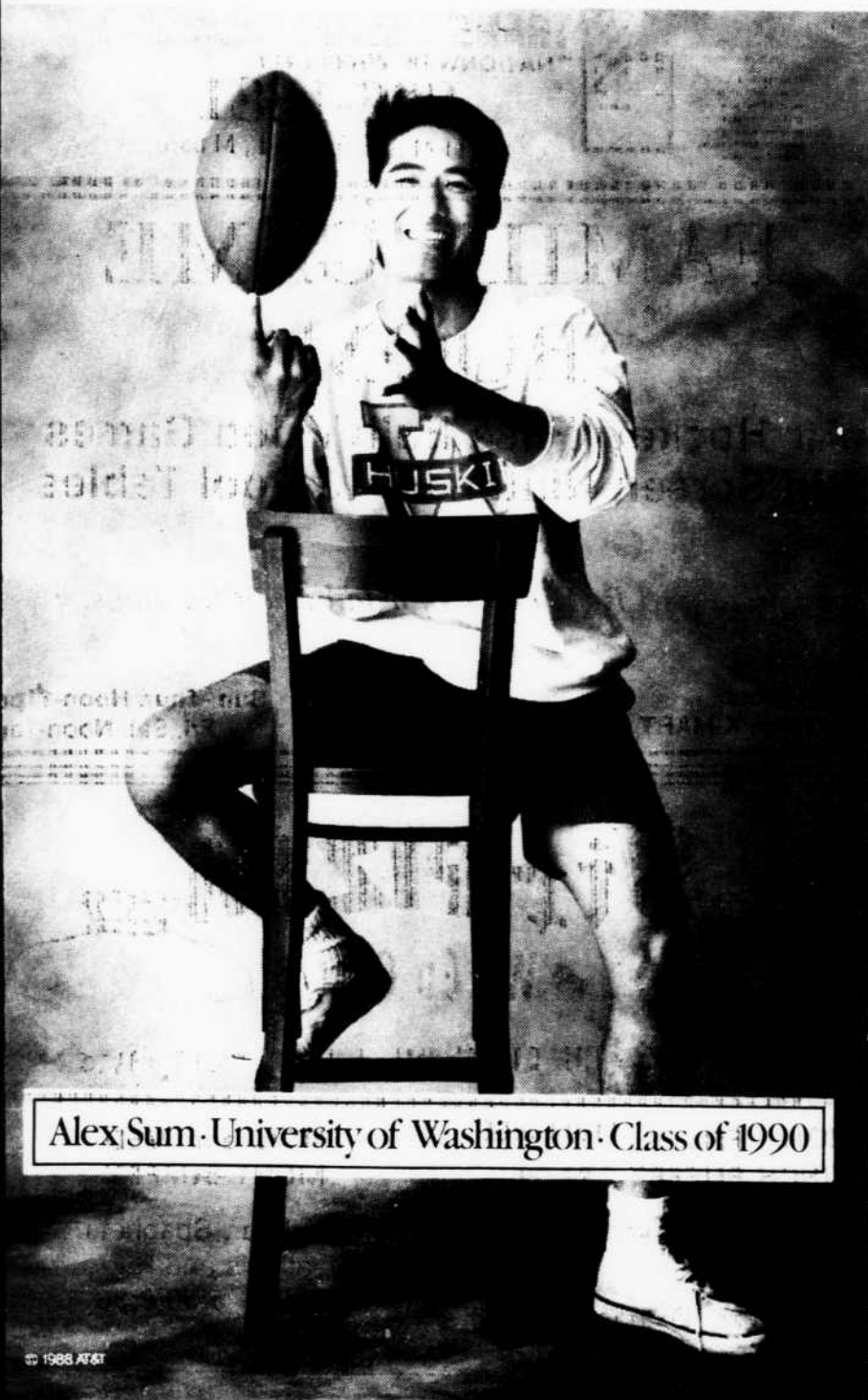

Alex Sum · University of Washington · Class of 1990

Go ahead and gloat. You can rub it in all the way to Chicago with AT&T Long Distance Service. Besides, your best friend Eddie was the one who said your team could never win three straight.

So give him a call. It costs a lot less than you think to let him know who's headed for the Playoffs. Reach out and touch someone.

If you'd like to know more about AT&T products and services, like International Calling and the AT&T Card, call us at 1 800 222-0300.



**AT&T**  
The right choice.



**SPECTACULAR COMBINATION**  
**EXTRAVAGANZZA™**

A Special Blend of 9 Items For The Price of 4  
Pepperoni, Ham, Beef, Sausage, Green Olives,  
Black Olives, Green Peppers, Onions, Mushrooms

**ORIGINAL**

	Medium	Large
CHEESE (100% Real Cheese)	\$ 6.15	\$ 8.35
1 TOPPING	7.00	9.60
2 TOPPINGS	7.85	10.85
3 TOPPINGS	8.70	12.10
4 TOPPINGS	9.55	13.35
EXTRAVAGANZZA™	9.55	13.35
EACH ADDITIONAL TOPPING	.85	1.25

**GREAT PAN PIZZA**

	Medium
CHEESE (100% Real Cheese)	\$ 6.85
1 TOPPING	7.70
2 TOPPINGS	8.55
3 TOPPINGS	9.40
4 TOPPINGS	10.25
EACH ADDITIONAL TOPPING	.85

**SALES TAX NOT INCLUDED**

—AVAILABLE TOPPINGS—  
PEPPERONI, MUSHROOMS, SAUSAGE, ONIONS,  
GREEN PEPPERS, HAM, GROUND BEEF,  
HOT PEPPERS, OLIVES, ANCHOVIES,  
EXTRA CHEESE, PINEAPPLE

**ASK ABOUT SUPER SPECIALS!**

**HOURS:**

<b>*Murf. Campus</b> 896-0028	Sunday
<b>*Murfreesboro</b> 890-2602	Monday - Thursday
<b>Franklin</b> 790-8855	11:00 a.m. - 12:00 a.m.
<b>Columbia</b> 388-8807	Friday - Saturday
<b>Smyrna</b> 459-0041	11:00 a.m. - 2:00 a.m.

\* 1 Hour Later on Week Days

Colas Available At Each Location

Our drivers carry less than \$20.00. Delivery area limited to ensure safe driving.  
©1989 Domino's Pizza, Inc.



*Nobody*  
*Delivers Better.®*





THE WAY OF REAL LIFE

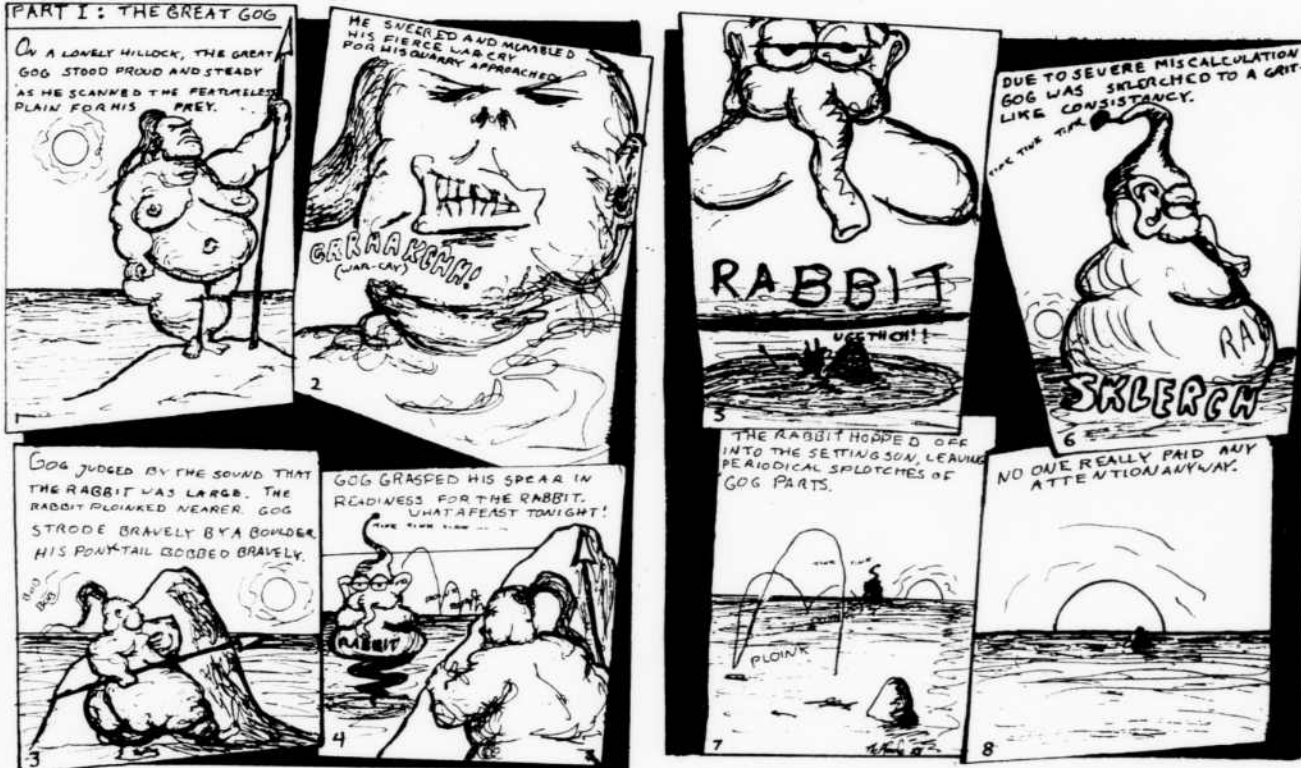

# Classifieds

## Help Wanted

"ATTENTION-HIRING! Immediate jobs-your area. Many immediate openings without waiting list or test. \$17,840-\$69,485. Call 1-602-838-8885. EXT. R 8820."

U.S. MALE! All-male revue is seeking new talent! Applicants must have great physical appearance, stage presence, and dancing ability. Mail resume and full length photo to: C&R PROMOTIONS 841 Wren Rd., Suite 4, Goodlettsville, TN 37072.

## GREAT HOLIDAY JOB OPPORTUNITY

Going home for the Holidays? Need a fun part-time job? The HONEY BAKED HAM CO. is in search of seasonal help to fill our sales counter and production positions. We have stores located in the following markets: Memphis, Nashville, Knoxville, Chattanooga, Little Rock, Atlanta and other major cities throughout the southeast. Please check the white pages or information for the store nearest your home.

EASY WORK! EXCELLENT PAY! Assemble products at home. Call for information. 504-649-0670 Ext. 690. Open 7 days.

JOB OPPORTUNITIES IN AUSTRALIA Openings available in several areas, will train. For info, call: 708-742-8620 ext. 1104.

ATTENTION! Looking for Bass player and Keyboard player to form Rhythm and Blues band. Interested in doing originals and some covers. "Serious Inquiries Only!"

Please Contact:  
Jim: 893-8445  
Tim: 896-3613

SIDELINES needs SPORTS WRITERS. If you are interested in sports and feel you can construct complete, coherent sentences and provide some time to spend covering sports events, we can use you. Applications are available in JUB 306 or JUB 310.

## Services

20% STUDENT AND TEACHER DISCOUNT on Office & School Supplies marked with a white tag in our store. Specials: 24 x 30 combination drafting table or student work table - \$35, desk stool - \$6, 1 dozen No.2 school pencils - \$.50, Hydraulic secretarial chair-\$39, Walnut student desk - \$69, 4 drawer Hon letter size file - \$109.2 drawer Hon letter size file - \$79, student 5 shelf bookcases - \$29. Ambassador Printing Inc., 1103 NW Broad St. M'boro 890-5100.

## For Sale

ATTENTION-GOVERNMENT HOMES" from \$1 (U-repair Delinquent tax session. Call 1-602-838-8885 EXT. GH 8820.

ATTENTION-GOVERNMENT SEIZED VEHICLES from Fords, Mercedes, Cadillacs, Chevys. Surplus Buyers Call (602)838-8885 Ext. A5520.

Pioneer Speakers - CSD 15 inches 150 watt \$300 898-330 859-770

For Sale: Sofa, very good condition. \$100 obo. 890-1482. 1 message.

## For Rent

ROOM, EFFICIENCY FOR RENT in MTSU and hospital area, free a/c, air/heat, carpet, phone hookups, complete privacy. Call 890-0971.

## Automotives

Save 10-50% on Auto Repairs, Dents, Rust, Accidents, Insurance Claims, Vinyl Tops, Windshield Glass, T-Tops, Mechanical Repairs Too! Auto Reflex 1015 Hamilton Dr. 895-2622

## Carpool

Hi! Do you have your schedule together now? A English Major needs ride from campus to McMinnville on after noons next semester, share gasoline expense. If commute from Warren Co and have room in your schedule, please drop a note your name and home phone Julie, Box 5997, and I'll call you right away. Thanks!

## Personals

Noel Nutt- The ice cube test like a dream. However, I can't say anything about flat beer. So claim it. Luv, The Beer Co

## Disclaimer

Readers are advised to investigate any business thoroughly before investing money. Sidelines cannot be responsible for losses incurred from ads published.



For over 100 years, the Red Cross has been there all those times America needed us most.

## Throneberry Properties

7 LOCATIONS OPEN DAILY

<b>OAK PARK</b> 1211 Hazelwood 896-4470	1 BR \$325 1 BR townhouse \$350 2 BR \$395 Fireplace, WD hookups, appliances, water furnished
<b>BIRCHWOOD</b> 1535 Lascassas 896-4470	1 BR \$350 2 BR \$425 Appliances, water, storage room, ceiling fan, WD hookups
<b>WINDRUSH</b> 1735 Lascassas 893-0052	Studio \$260 1BR \$305 2BR \$350 3BR \$425 WD hookups.
<b>PINE PARK</b> 1210 Hazelwood 896-4470	Near MTSU 1BR \$295 2 BR \$330 Appliances & water
<b>PARK IV</b> 2225 E Main 896-4470	1 BR \$295 2 BR \$340 water furnished, WD hookups
<b>HOLLY PARK</b> 2426 E Main 896-0667	1 BR \$260-280 2 BR \$295 water furnished
<b>ROSEWOOD</b> 1606 W Tennessee 890-3700	1 BR \$325 2 BR \$365, \$385, \$435, \$460 3 BR \$480 ceiling fans, pool & exercise room, WD hookups, appliances and drapes furnished

## SIDELINES

### DISPLAY ADVERTISING

is available on a per-issue basis at the rate of \$4.75 per column inch, and \$3.75 per column inch for on-campus departments and organizations. Lower contract rates are available for those who wish to advertise on a regular basis

### CLASSIFIED ADVERTISING

is available for \$3.00 per ad, per insertion. Classified must be paid for in advance and can be arranged by stopping by Room 306 of the James Union Building.

DEADLINE for all advertising in MONDAY issues is noon the preceding Thursday. Ads to appear in THURSDAY issues must be turned in by noon the preceding Monday

For further information please call 898-2815 or stop by the James Union Building Room 306. Mail-in advertising can be accepted by non-local customers with correct insertion order if mailed to SIDELINES, Box 42, MTSU, Murfreesboro, TN 37132